GUERNSEY
BREEDERS' JOURNAL

December 23
1963

Season's Greetings

As The Melody Masters MOO

LAFAYETTE WE ARE HERE

Home of Flying Horse MELODY MASTER and High Meadows JOLLY LAFAYETTE

LAFAYETTE — SHOWN AT 5 OFFICIAL SHOWS

WINS 5 JUNIOR CHAMPIONSHIPS AND 4 GRAND CHAMPIONSHIPS

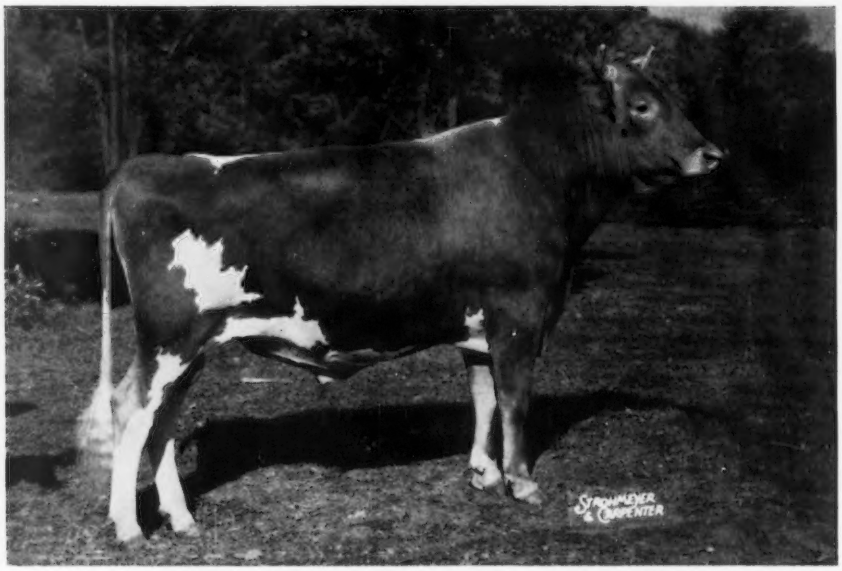

HIGH MEADOWS JOLLY LAFAYETTE

Born July 30, 1961

1st Senior Yearling, Junior Champion, National, 1963. 1st Senior Yearling, Junior and Grand Champion, Grand National Exposition, Arizona, New Mexico, Great Western Dairy Show, 1963.

He is a full brother to High Meadows Jolly Waterloo, twice an All-American.

SARIVAL WINS PREMIER BREEDER AND PREMIER EXHIBITOR 3 CONSECUTIVE YEARS
ARIZONA STATE FAIR 1963

In addition to the CHAMPION — LAFAYETTE — we showed

Sarival Neptune Frisk	1st Junior Bull Calf
Sarival Neptune Pete	1st 2-Year-Old Bull
Flying Horse Melody Master	2nd Aged Bull
Sarival Melody Darcy	3rd Senior Heifer Calf
Sarival Melody Donella	2nd Senior Yearling Heifer
Sarival Eclipse Lorna	1st 2-Year-Old, also 2nd Best Uddered Cow
Ver-Dell T. Maryann	1st Aged Cow
Flying Horse H. Lucky Girl	2nd Aged Cow
Flying Horse Melody Master	1st Jr. Get of Sire
Buck Roberts Trophy	1st Best 3 Females
Sarival	1st Yearling Herd
Sarival	1st Dairy Herd

SEASON'S GREETINGS TO ALL OUR GUERNSEY FRIENDS

SARIVAL GUERNSEYS

"From Salt River Valley Where The Sun And Guernseys Shine"

Farm located 1 mi. East, 3 miles North of Glendale.

William J. Rasmussen, Owner — GOLDEN GUERNSEY — **Rt. 3, Box 370, Glendale, Ariz.**

ALL "VERY GOOD" BUT EXCELLENT CHOICES FOR DAMS OF HERD SIRES

It has often been said that the high producing, great reproducing, Very Good cows are the most important segment of the Guernsey Breed. The Very Good cows shown on this page all have a great deal to recommend them as dams of herd sires. They not only have produced exceptionally well but are from our very best reproducing families. They have Excellent and Very Good dams and daughters. Their highest records average 15540—813—M.E.—305—2x. A brief summary is given below each picture, including the bull bred to or sire if a son is available.
Sons priced right and more information will be furnished on request. We hope to hear from you.

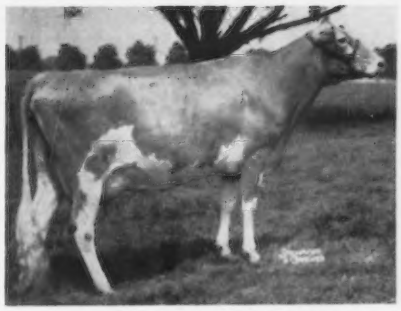

WOODACRES MISS VICKIE
VG 4X. 4 rec. incl. 20116—1116—(5-5)—HIR—365—2x. 4 daus. in herd: 1 "E" by Moreau Farms Chief to whom "Miss Vickie" is bred; due May 8, '64. She was A-A Sr. Yr. and Jr. Ch., Nat'l, '58. Dam of 1st Produce, N.J.; 3rd Nat'l., '63. Her dam VG 4X with 14152—750—(7-2)—305—2x.

LEANDER IRIS J. C. BONDIE
VG 3X. 6 rec. av. 13950—595—(actual) all 305—2x, incl. 16811—703—(7-8)—HIR—305—2x. A Gold Star dam with first 3 daus. M.E. av. over 14000 milk. 5 full sister daus. by "Mo" in the herd incl. 1st Produce of Dam at Nat'l. '63. A third dau. was 2nd Jr. Yr. Another shown below. Due June 8, '64 to "Mo."

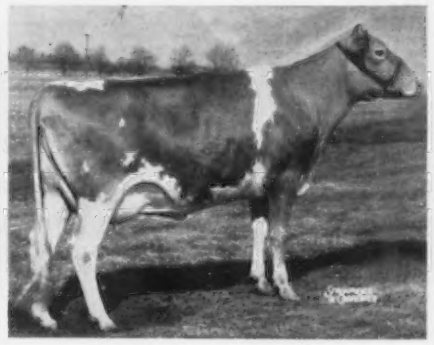

WOODACRES LADY VERNA
VG 3X. 3 rec. incl. 14787—804—(4-2)—HIR—305—2x (pending). 1 dau. in herd. Sons at Gaston Farm, Richburg, S. C., and Newell Brown, Cornwell, Ont. Due Dec. 18 to Woodacres Master Chief (at NEPA) by Mo out of the "E" Nat'l milk and fat leader Rosalayn Master's Mary May. Dam of "Lady Verna" is Excellent with 7 rec. incl. 14763—777—(8-6)—305—2x.

SUNNYMEDE TRANSFER'S SIBYL
VG 2X. 12161—660—(2-5)—HIR—305—2x; 14668—*805—(3-4)—HIR—305—2x. On retest milking up to 70. A Class Leader, she is by Blakeford Transfer. 1 son at J. F. Chase, Whitestone, Va. From a great family, her dam and granddam both Excellent. She has a Mo son available that's ready for service.

WOODACRES MO BONDIE
VG 2X. 11708—552—(2-3)—HIR—305—2x. On retest (3-4)—2x av. 56 lbs for 168 days. Should make well over 14000 milk in 305—2x. Out of a Gold Star dam (shown directly above) she is a full sister to the 1st Produce, Nat'l, '63 and to the Jr. Ch., N.J., '63. 1 dau. in herd. Due June 5 to Woodacres Emporer, he out of Senecaside Meryl 5X A-A Aged Cow.

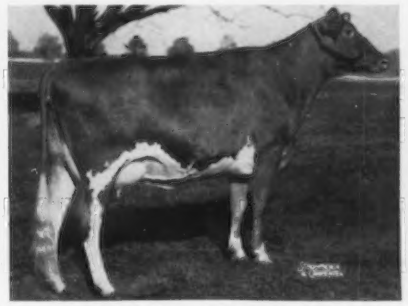

WOODACRES LEADER'S MONA
VG 3X. 1st Prize 4-Yr.-Old Udder, Nat'l, '59. By Fairlawn Actor's Leader, she has 5 rec. incl. 13924—807—(6-10)—HIR—305—2x. On retest 247 days should make over 14000 this time. 2 daus. in herd. 1 son at Gallenkamp Dairy, Wyckoff, N. J. Her dam and granddam both Very Good. Due May 5 to Woodacres Emporer, the bull that is siring good ones incl. Res. Jr. Ch., Nat'l, '63.

DEEP LAKE F. WELCOME
VG 4X. Daughter of Fritzlyn Jeanette's Flash, Gold Star sire. She has 3 rec. incl. 14372—807—(4-8)—HIR—305—2x. A son at A. J. Hempeler, Garnavillo, Iowa. Due Nov. 30 to Woodacres Emporer. Her granddam Excellent as was her dam who had 16587—828—(7-0)—365—2x. The "Flash" and "Emporer" combination has great heritage for production and type.

WOODACRES *Royal Guernseys*

BOX 669, PRINCETON, N. J.

FEDERAL ACCREDITED HERD NO. 526851
•
N. J. ABORTION-FREE HERD NO. 424

ATHERTON W. HOBLER, Owner — M. B. SOWERBY, Manager — Tel. HOpewell, N. J. 6-0361

GOLDEN HARVEST FARM

1936 — 1963

Our Fifth Classification Was Most Pleasing

80 HEAD { 6 Excellent — 49 Very Good
22 Desirable — 3 Acceptable

Herd Average 85.2%

An Excellent Dam—Daughter Pair

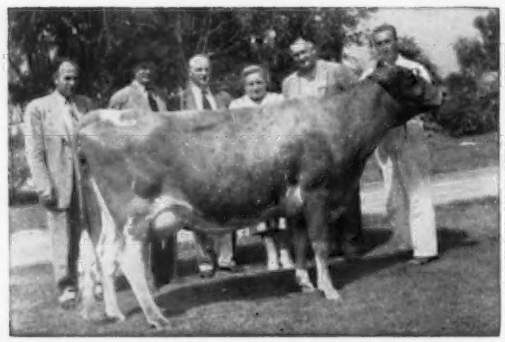

Riverview General's Mignonette, Excellent 5 times, 7 records including *15131—769—Jr4HIR—305—3x, 18741—*993—6yrsHIR—365—3x, 16045—801—11DHIR—305—2x (pending).

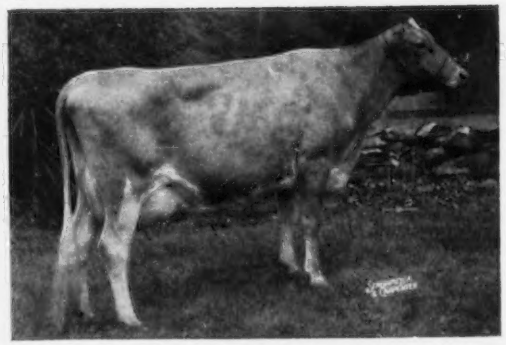

Golden Harvest Rose Mignonette, Excellent 4 times, 10020—490—Sr2HIR—305—2x, 11820—555—5DHIR—305—2x, 10920—528—6DHIR—305—2x.

Two Home-Bred Excellents

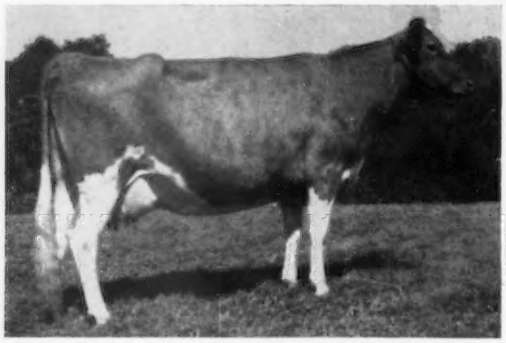

Golden Harvest C. Lynne, VG '62 — Excellent '63. 8750—468—Jr3DHIR—305—2x, 12590—659—Jr4DHIR—305—2x, 8982—464—5DHIR—212—2x. Still on test.

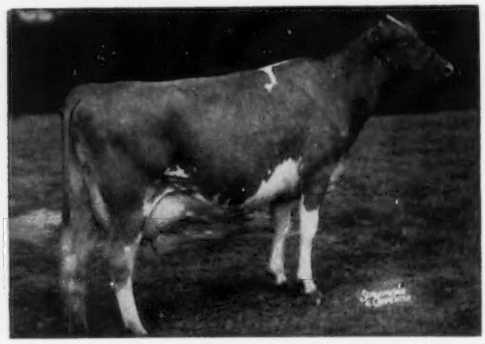

Golden Harvest Monarchs Coleen, Excellent 6 times. 6 records including 12522—732—Jr3HIR—365—2x, 12000—679—8DHIR—305—2x.

Another Home-Bred Excellent

← **Golden Harvest Rose Mae** (E 4 times)

*17926—*1004—Sr4HIR—365—3x

13200—748—6DHIR—305—2x

13810—742—7DHIR—305—2x

On retest

Two More '63 Excellents

Cool Branch Golden Elizabeth, Excellent '62 '63. 4 records including 10160—548—5DHIR—305—2x, 13264—651—6DHIR—305—2x (pending).

White Water Caroline, Excellent '61 '62 '63. 14012—648—5yrsHIR—305—2x, 13580—658—7DHIR—305—2x, 14422—732—8DHIR—305—2x (pending).

Chances are, one or more of these Excellents will have bull calves and they will be for sale. Why not reserve one today!

GOLDEN HARVEST FARM — Bridgewater, Conn.

Telephone: New Milford, ELgin 4-5432 — Farm 1½ miles east of Bridgewater

F. W. McCANN
Owner

GEO. EMERSON WATTS
Herdsman

OSCAR D. CRABTREE
Manager

Index Of Advertisers

American Cyanamid Co. — N. J. 1093
Bayville Farms, Inc. — Va. 1068
Corona Mfg. Co. — Ohio 1092
Curtiss Breeding Service, Inc. — Ill. ..... III Cover
Dairy Association — Vt. 1094
Edisto Farms — S. C. 1073
Garey Cattle Sales — Pa. 1092
Golden Harvest Farm — Conn. 1066
Golden Herd — Conn. 1091
Guernsey Boosters 1077
Guernsey Breeders' Journal — N. H. 1091
Holliknoll Farm — Va. 1076
Ideal Guernsey Farms — N. J. 1071
Indiana G. B. A. — Ind. 1091
KoKosing Farm — Ohio 1094
McDonald Farms — N. Y. 1095
Merryman Co., The — Md. ..... IV Cover
Quaker Oats Co. — Ill. 1096
Sarival Guernseys — Ariz. II Cover
Strohmeyer, Jr., H. A. — N. Y. 1092
Transcript Printing Co. — N. H. 1092
Van Dervort Studio, The — N. Y. 1092
Woodacres — N. J. 1065

Rodney O. Unz

RODNEY O. UNZ, 75, owner of Highfield Guernsey Farm, Silver Lake Road, Sharon, Conn., passed away on November 22 at the Sharon hospital after several weeks illness. Mr. Unz was born in New York City on April 8, 1888, a son of the late Oscar and Annie Stronach Unz. He was a director of the Litchfield County National Bank, Sharon, and treasurer of the Hotchkiss Library Association, having served as secretary of the Board of Finance.

Mr. Unz joined The American Guernsey Cattle Club on November 11, 1942, and for the past 18 years he and his capable farm manager, Harry S. Norton, have maintained a high quality herd of registered Guernseys, rich in Green Meadow blood. The present herd is headed by the proved sire, Fairlawn Hornet's Valor, 11 daughters, 11 records that average 12228 lbs. of milk, 4.8 per cent, and 588 lbs. of fat, ME — 305 — 2x, 11 classified average 83.6 per cent. "Valor" was first aged bull and grand champion at the Connecticut Guernsey Show in 1960 and at the Eastern States Exposition in 1961.

Mr. Unz still retained an interest in his internationally known printing company in New York, Unz & Company, Inc. Noted for its fine work, this company had developed and printed a world-wide information service for steamship companies. Mr. Unz loved church music, and studied the organ with Henry P. Cross. He became a member and later a trustee of the American Guild of Organists. He was also a master craftsman in wood carving, and his farm homestead is rich with his work.

Mr. Unz is survived by two daughters, Mrs. Thomas B. Stewart, White Plains, N. Y., and Mrs. Anne Stanton, New York City, and one brother, Stuart S. Unz, Darien, Connecticut.

Mrs. Dorothy MacKenzie Honored

Mrs. Dorothy H. MacKenzie, Keene, N. H., a former New Hampshire 4-H Club member, was honored recently as one of the nation's outstanding 4-H alumni. Mrs. MacKenzie received a gold key during the 42nd National 4-H Club Congress held in Chicago in December. The presentation was made at the awards dinner given by the Olin Mathieson Chemical Corporation, New York, sponsor of the awards program. Shown with Mrs. MacKenzie is Jesse James, State 4-H Club Leader, University of New Hampshire, Durham. Last year, Mrs. MacKenzie was president of the National Association of Retail Ice Cream Manufacturers. She is associated with her husband and three children in a family enterprise, consisting of a 550-acre farm, a herd of 150 Guernseys, 14 milk routes, two ice cream stores, and a drive-in ice cream retail outlet.

In the Arkansas State Fair report in the November 23 Journal, second place junior get of Henslee Farms V. Fame was shown by H. J. WASSON, Conway, and not by H. D. Singley as reported. Our apologies to Mr. Wasson.

We extend sincere sympathy to LELA FEIGEL, secretary in the Midwest Office at Lafayette, Ind., on the loss of her mother, Mrs. Nanie Feigel, who passed away recently at the age of 84.

DHIR FOR CALIFORNIA

THE Office of the Superintendent of Official Testing in California has advised The American Guernsey Cattle Club that the DHIR testing program will be available January 1, 1964, for those California Guernsey breeders whose DHIA records already are or will be calculated electronically by January 1, 1964, either through the Utah Processing Center or the Processing Center at Washington State University. As we understand it, the ability of any single breeder to participate in the program is dependent on the action of his local DHIA Board of Directors approving the EDPM program.

If your herd is enrolled on DHIA-EDPM (electronic calculation of your records) or will be starting with your January, 1964, DHIA test, you will be eligible for the DHIR program.

All Guernsey herds eligible and interested in the program should immediately contact The American Guernsey Cattle Club, your Field Representative, A. Wendell Fuhriman, or your State Representative, Arthur Telfer, for the necessary application and rules to enroll. The fees effective January 1, 1964, for DHIR will be $2.25 per cow per year, plus the annual testing fee of $5.00 for the herd.

Do You Have A Good Farm Scene?

If you have a good photograph of your farm and would like to see it on the Journal cover, submit it to us. We are now selecting cover pictures for the coming year, so send yours in today.

Second Class postage paid at Peterborough, New Hampshire

THE SHOW GOES ON - - -

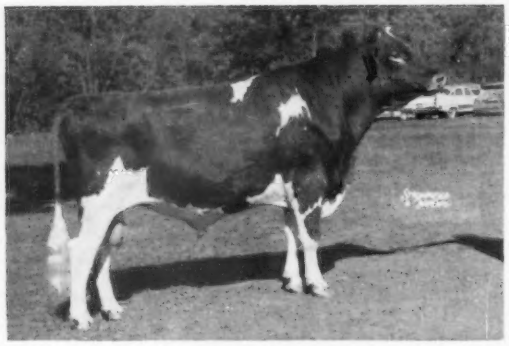

BAYVILLE MASON

BAYVILLE MASON

S: **Midview Beauty's Romulus**

D: **Bayville Royal Marba**
10600—512—Jr3DHIR—305—2x

1st 2-Year-Old, Sr. & Gr. Ch., A.R.E., 1963. 2nd 2-Year-Old, National, 1963.

Owned jointly with Masonic Home of Virginia, Richmond, Virginia.

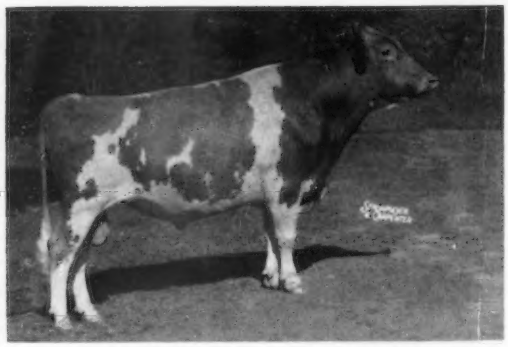

QUAIL ROOST LOYAL TOKEN

QUAIL ROOST LOYAL TOKEN

S: **Grand View May Royalty**

D: **Quail Roost Noble Teeny**
14134—710—Jr3HIR—365—3x

1st Aged Bull, A.R.E., 1963. 2nd Aged Bull, Res. Sr. & Gr. Ch., National, 1963.

Owned jointly with Quail Roost Farms, Rougemont, N. C.

"The best laid schemes of mice and men
Gang aft a gley" . . . Robert Burns did not have the 1963 BAYVILLE show herd in mind when composing the above lines but they do aptly describe the situation. Our show animals were groomed to their very best and reservations were made for the Atlantic Rural Exposition and the National. Unforeseen circumstances developed at the last moment which resulted in the cancellation of all show plans for the season.

However, all was not lost! BAYVILLE was well represented by BAYVILLE MASON and QUAIL ROOST LOYAL TOKEN, owned jointly with Masonic Home of Virginia and Quail Roost Farms, respectively. Proud and pleased we were to be able to carry on "the show must go on" tradition in partnership with these animals.

BAYVILLE FARMS, INC.
Federal Accredited 339823
Tel. 464-3525, Night HO 4-2100
W. Clark Fleming, Jr., President and Manager
A. M. MacKay, Supt. of Cattle
Tel. HO 4-1542

700 Registered Guernseys

NORFOLK, VIRGINIA
P. O. Box 2491

Bang's Free 1428
H. S. Sanders, Sr., Herdsman
Located 10 mi. east of Norfolk on Route 60

The American Guernsey Cattle Club

OFFICERS AND BOARD OF DIRECTORS

Lloyd S. Riford, Auburn, N. Y., President, '65.
Otto H. Liebers, Lincoln, Nebr., Vice-President, '64.
John Lyman, Middlefield, Conn., 2nd Vice-President, '66.
Robert D. Stewart, Secretary-Treasurer.
Kenneth A. Brighton, Attorney.
Merritt H. Adamson, Camarillo, Calif., '67.
Monroe C. Bouton, Mount Vernon, Ohio, '68.
Frank D. Brown, Jr., Port Deposit, Md., '66.
George M. Dynes, Mount Vernon, Wash., '64.
Raymond Goeringer, Dallas, Pa., '65.
J. B. Guess, III, Denmark, S. C., '67.
Jack Lively, 11200 Denton Drive, Dallas 29, Texas, '68.
Greyble L. McFarland, Jr., RD 1, Box 708, Indianapolis 27, Ind., '65.
Gavin W. McKerrow, Pewaukee, Wis., '66.
W. H. Odlum, Roselle, Ill., '67.
Jacob Tanis, Augusta, N. J., '68.
James C. Walker, Stoneville, Miss., '64.
(Year indicates Board term expiration.)

ADMINISTRATION

Robert D. Stewart, Secretary-Treasurer.
Herbert C. Nichols, Office Manager and Asst. Comptroller.
John A. Fitzgerald, Head Mailing and Maintenance.

COMPTROLLER

F. Russell Abbott.

HERD REGISTER

Irving E. Nichols, Director.

PRINTING

Leonard E. Cashion, Director.

PEDIGREES AND CLASSIFICATION

Clarence W. Greenie, Director.
Lawrence O. Colebank, Official Classifier, 1 Circle Hill Drive, Knoxville 19, Tenn.
J. McK. Jeter, Asst. Classifier, P. O. Box 394, Zephyrhills, Fla.

PRODUCTION TESTING

Socrates Kereazis, Director.

IBM

George N. Eastman, Director.

GUERNSEY BREEDERS' JOURNAL

Richard G. Price, Managing Editor.
John R. Wheeler, Advertising Manager.
Arlene M. Delaney, Asst. Editorial.

PROMOTION

Bill Maynard, Director.

EXTENSION

Mack H. Alman and Ralph W. Coarsey, P. O. Box 1961, Spartanburg, S. C. Territory: Alabama, Georgia, and North and South Carolina.
Ballard K. Bennett, 119 Gazette Bldg., (Mail P. O. Box 1701), Texarkana, Texas 75501. Territory: Arkansas, Louisiana, Mississippi, Oklahoma, Tennessee and Texas (except extreme southwestern tip).
George W. Chambers, 515 S. Lincoln St., Owatonna, Minn. Territory: Iowa, Kansas, Minnesota, Missouri, Nebraska, North Dakota, South Dakota and Wisconsin.
M. L. Dawdy, 314 Robertson Bldg., 4th and Main Sts., Lafayette, Ind. Territory: Illinois, Indiana, Kentucky, Michigan and Ohio.
A. Wendell Fuhriman, Room 1, Thatcher Bldg., Logan, Utah. Territory: Arizona, California, Colorado, New Mexico, Nevada, Southwestern Texas and Utah.
J. McK. Jeter, P. O. Box 394, Zephyrhills, Fla. Territory: Florida.
Elmer J. Meadows, Room 302, Corbett Bldg., Portland 4, Ore. Territory: Idaho, Montana, Oregon, Washington, and Wyoming.
Roger L. Strack, 22 East St., York, Pa. Territory: Delaware, District of Columbia, Maryland, New Jersey, Pennsylvania, Virginia and West Virginia.
H. Joseph Pendergast, 3 Main St., Cobleskill, N. Y. Territory: New York.
Merrill P. Richey, 43 Hope Ave., Worcester, Mass. Territory: Connecticut, Maine, Massachusetts, New Hampshire, Rhode Island and Vermont.

GUERNSEY BREEDERS' JOURNAL

Vol. 112 — No. 12

IN THIS ISSUE DECEMBER 23, 1963

FEATURE ARTICLES

1070 **Today is the Time for Doing** – By R. G. Price
1072 **M. L. Dawdy Resigns**
1075 **The Secretary's Page** – By R. D. Stewart
1078 **Wisconsin Develops Guidelines For Free–Stall Housing** – Hoard's Dairyman
1080 **Our Visit To Guernsey** – By Dr. L. O. Gilmore
1081 **Arizona State Fair** – By Wendell Fuhriman
1082 **Royal Agricultural Winter Fair** – By Earl Shultz
1084 **Elmer Meadows Honored**
1085 **Maine Annual Meeting** – By Merrill P. Richey
1085 **Washington Annual Meeting** – By Elmer J. Meadows
1088 **Brecknill Dispersal**
1088 **Stanislaus County, Calif., 4-H and FFA Sale**
1088 **200th Special Sale**
1090 **3rd Annual Saluda Production Sale** – By M. H. Alman

DEPARTMENT INDEX

1067 **Index of Advertisers**
1074 **Classification Schedule**
1089 **Class Leaders:** KoKosing's Free Laughter, Emroy Bon Anna, Rolling Acres Elector's Bossy, Wyno Hero Jade, Wyno Saint's Audrey
1097 **What The Cows Are Doing On Official Test**

Subscription Price: United States, $2.00 per year.
Outside United States, $4.00 per year.
CLOSING DATES FOR ADVERTISING COPY
7th of the month preceding for issue of the 7th.
23rd of the month preceding for issue of the 23rd.
(Each issue is mailed eight days before date of publication)
Published the seventh and twenty-third of each month by The American Guernsey Cattle Club, 70 Main St., Peterborough, New Hampshire 03458
Any address changes should be sent to Guernsey Breeders' Journal, 70 Main St., Peterborough, N. H. 03458
Telephone: 603-924-3344

Today Is The Time For Doing

THE year 1963 is drawing to a close. An analysis of the past year will show that, as in the past, some breeders always assume the leadership and show the way to get things done. Like in any industry, there are always those who DO and those who DON'T.

Today is the time for doing. Help yourself during the coming year by being a doer. We realize that it is impossible to carry out all programs, but if everyone does his share the breed and its dairymen will reap the benefits.

DO—Keep up your registrations, register early and save money.

DO—Carry on some type of testing program—know what your cows are producing.

DO—Classify your herd.

DO—Cull out unprofitable cows and add cows that like to work, cows that pay their way.

DO—Plan to show at local, county, state and national fairs.

DO—Sell your milk under one of the tradename GOLDEN GUERNSEY programs whenever it can be arranged.

DO—Attend meetings, sales, shows, and other functions essential and vital to well-informed, progressive dairymen.

DO—Subscribe to the breed magazine, the *Guernsey Breeders' Journal.*

DO—Advertise your herd, breeding program, cow families and stock for sale. Set up a planned merchandising program and bring in more income through the sale of stock.

DO—Consign to show window sales. Let folk see the kind of cattle you are breeding and developing.

TODAY IS THE TIME FOR DOING!

Richard G. Price

Golden Guernsey, Inc.

OFFICERS
Lloyd S. Riford, Auburn, N. Y., President, '65.
Otto H. Liebers, Lincoln, Nebr., '64.
Robert D. Stewart, Secretary-Treasurer.
F. Russell Abbott, Comptroller, Ervin F. Diamond, Asst.

GOLDEN GUERNSEY COMMITTEE
Frank D. Brown, Jr., Chairman, Port Deposit, Md., '65.
Merritt H. Adamson, Camarillo, Calif, '66.
Otto H. Liebers, Route 1, Lincoln 2, Nebr., '64.
Jack Lively, 11200 Denton Drive, Dallas 29, Texas, '64.
Greyble L. McFarland, Jr., RD 1, Box 708, Indianapolis 27, Ind., '64.
Gavin W. McKerrow, Pewaukee, Wis., '65.
James C. Walker, Stoneville, Miss., '66.
(Year indicates Committee term expiration.)

ADMINISTRATION
W. Donald Moffat, Director of Milk Sales.
Mike Stuhlsatz, Representative.
Ida L. Schmid, P. O. Box 182, Tallevast, Fla., Representative.

FIELD REPRESENTATIVES

FLORIDA
J. McK. Jeter, P. O. Box 394, Zephyrhills, Fla.

MICHIGAN
Elliott W. Hawkes, Abbey Apartments, Apt. 4, 728 West Lenawee St., Lansing, Mich.

TRI-STATES
Darrell Ehrlich, 330 W. Broadview Drive, Lincoln 5, Nebr.

STATE REPRESENTATIVES

CALIFORNIA
Arthur W. Telfer, Sec.
California G. C. C., Inc., P. O. Box 713, Sutter Creek, Calif.

ILLINOIS
George A. Campbell, Jr., Field Sec., Illinois G. B. A., Inc., 5 North River Street, Batavia, Ill.

INDIANA
Robert E. Jones, Sec.
Indiana G. B. A., 412 Robertson Bldg., Lafayette, Ind.

MARYLAND
R. A. McLaughlin, Field Sec., Maryland Co-op. G. B. A., Box 247, Lutherville, Md.

MISSOURI
G. B. Secker, Field Representative, Missouri G. B. A., Palmyra Rd., Rt. 2, Hannibal, Mo.

NEW ENGLAND
Merrill P. Richey, 43 Hope Ave., Worcester, Mass.

NEW JERSEY
Wm. M. Nulton, Jr., Field Sec.
Louis Gruninger, Asst. Field Sec.
New Jersey G. B. A., New Jersey Agricultural Exp. Sta., New Brunswick, N. J.

NEW YORK
H. Joseph Pendergast, Business Manager, New York State G. B. Co-Op., Inc., 3 Main St., Cobleskill, N. Y.

NORTH AND SOUTH CAROLINA
Mack H. Alman, Sec-Treas.
Ralph W. Coarsey, Field Representative. North and South Carolina G. B. Associations, P. O. Box 1961, Spartanburg, S. C.

OHIO
Ronald Eberhard, Business Manager.
Ohio G. B. A., P. O. Box 289, Worthington, Ohio.

PENNSYLVANIA
William H. Juzi, Business Manager.
Arthur L. Mulford, Golden Guernsey Sales Representative.
John F. Blyholder, Jr., Northeastern Fieldman.
Pennsylvania G. B. A., P. O. Box 458, Camp Hill, Pa. 17011
Charles W. Van Horn, Southeastern Fieldman, R. D. 2, Lansdale, Pa.
Willard W. Walton, Western Fieldman, 540 Hemlock Drive, Greensburg, Pa.

VIRGINIA
K. M. Mace, Field Sec., George R. Pankey, Asst., Virginia G. B. A., 4901 West Clay St., Richmond 30, Va.

WISCONSIN
Leslie Peckham, Field Sec.
Wisconsin G. B. A., 325 South St., Waukesha, Wis. 53186.

Season's Greetings

from...

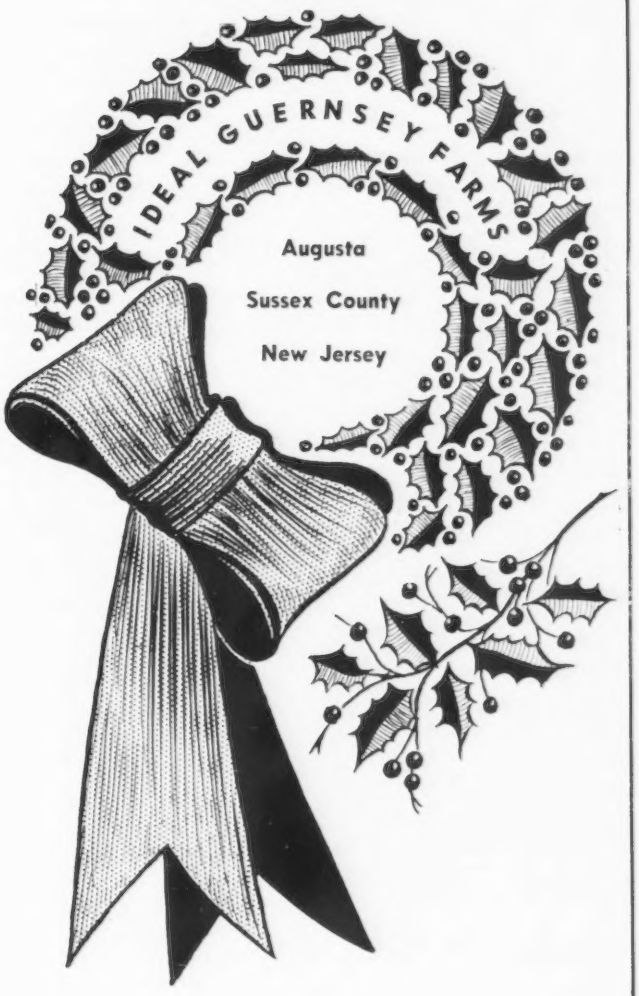

The Superiors

The Beacons

The Susies

The Rosettes

And . .

The Tanis Family

YOUR GUERNSEY CALENDAR

JANUARY							FEBRUARY						
S	M	T	W	T	F	S	S	M	T	W	T	F	S
..	..	..		1	2	3	4	..	..	..	..	..	..	1
5	6	7	8	9	10	11	2	3	4	5	6	7	8
12	13	14	15	16	17	18	9	10	11	12	13	14	15
19	20	21	22	23	24	25	16	17	18	19	20	21	22
26	27	28	29	30	31	..	23	24	25	26	27	28	29
..	..	..	..	..	..	..	..	..	..	..	..	..	..

MARCH							APRIL						
S	M	T	W	T	F	S	S	M	T	W	T	F	S
1	2	3	4	5	6	7	..	..	..	1	2	3	4
8	9	10	11	12	13	14	5	6	7	8	9	10	11
15	16	17	18	19	20	21	12	13	14	15	16	17	18
22	23	24	25	26	27	28	19	20	21	22	23	24	25
29	30	31	..	..	..	..	26	27	28	29	30	..	..
..	..	..	..	..	..	..	..	..	..	..	..	..	..

Sales

JANUARY

Jan. 9. Hither Hills Farm Dispersal, J. Collins and Donald H. McSparren, Drumore, Pa., owners. Sale at Sales Pavilion, Lancaster, Pa., managed by the Pennsylvania G. B. A., P. O. Box 458, Camp Hill, Pa.

Jan. 18. Dispersal of Daniel D. Stutzman herd, Lagrange, Ind. Sale at Beaty Sales Pavilion, Hutington, Ind. Sale managed by Garey Cattle Sales, Buzz Garey, 100 Walnut Lane, Morrisville, Pa., and the Indiana G. B. A., 412 Robertson Bldg., Lafayette, Ind.

Jan. 23. 203rd Special Guernsey Sale, Sales Pavilion, Lancaster, Pa. Sale managed by the Pennsylvania G. B. A., P. O. Box 458, Camp Hill, Pa.

FEBRUARY

Feb. 3. Merryman's 110th Guernsey Sale, Fairgrounds, Timonium, Md. Sale managed by The Merryman Company, Sparks, Md.

MARCH

March 18. 11th Annual Newberry Guernsey Sale, Fairgrounds, Newberry, S. C. Sale managed by the North Carolina G. B. A. and South Carolina G. C. C., P. O. Box 1961, Spartanburg, S. C.

APRIL

April 18. Ludlow Farms Dispersal, Richard Craig, owner, Asbury, N. J. Sale managed by Buzz Garey, Garey Cattle Sales, 100 Walnut Lane, Morrisville, Pa.

April 27. Kentucky National Guernsey Show and Sale, Kentucky Fair and Exposition Center, Louisville, Ky. Sale managed by Buzz Garey, Garey Cattle Sales, 100 Walnut Lane, Morrisville, Pa., assisted by the Kentucky G. B. A.

MAY

May 1. 8th Annual Cleveland County Spring Guernsey Sale, Fairgrounds, Shelby, N. C. Sale managed by the North Carolina G. B. A. and South Carolina G. C. C., P. O. Box 1961, Spartanburg, S. C.

May 2. 15th Sire and Bred Heifer Sale, New Arena, Eastern States Grounds, West Springfield, Mass. Sale managed by Dunn & Harwood, Cordaville, Mass.

May 7. The Guernsey Sale, Hanover Hill Farm, Yorktown Heights, N. Y. Sale managed by The Merryman Company, Sparks, Md.

May 9. McDonald Sale, McDonald Farms, Cortland, N. Y. Sale managed by The Merryman Company, Sparks, Md.

May 25. Southern Quality Guernsey Sale, Quail Roost Farm, Rougemont, N. C. Sale managed by the North Carolina G. B. A. and South Carolina G. C. C., P. O. Box 1961, Spartanburg, S. C.

JUNE

June 12. Alabama State Guernsey Sale, State Coliseum, Montgomery, Ala. Sale managed by the North Carolina G. B. A. and South Carolina G. C. C., P. O. Box 1961, Spartanburg, S. C., and the Alabama G. C. C., Davis Henry, Sec.-Treas., Hope Hull, Ala.

Meetings

JANUARY

Jan. 14. 33rd Annual Meeting of the Pennsylvania G. B. A., Scottish Rite Cathedral, 2701 North Third St., Harrisburg, Pa. 10:00 a.m. Banquet at 12:00 noon.

Jan. 21. Mississippi G. B. A. Annual Meeting, location to be announced.

Jan. 22. Virginia G. B. A. Annual Meeting, Roanoke, Va.

Jan. 22-23. Dairy Farmers' Seminar, University of Massachusetts, Amherst, Mass.

Jan. 25. 7th Annual Dairy Farmers' Seminar, University of Rhode Island, Kingston, R. I.

Jan. 25. 33rd Annual Meeting of the Indiana G. B. A., Wawaka High School, Wawaka, Ind., 10:30 a.m.

Jan. 30. Vermont G. B. A. Annual Meeting, Tavern Motor Inn, Montpelier, Vt.

FEBRUARY

Feb. 10-12. VPI Dairymen's Short Course, Blacksburg, Va.

APRIL

April 2. New York State Guernsey Breeders' Co-Op., Inc., Annual Meeting, place to be announced.

April 7. Massachusetts G. B. A. Annual Meeting, Armand's Beacon Terrace, Route 9, Framingham, Mass.

MAY

May 5. 87th Annual Meeting of The American Guernsey Cattle Club, Holiday Inn Motel, New York, N. Y.

Fairs and Shows

JANUARY

Jan. 13-17. Pennsylvania Farm Show, Harrisburg, Pa. Guernseys will be judged on Jan. 13 by Hilton Boynton.

Jan. 24-Feb. 2. Southwestern Exposition and Fat Stock Show, Fort Worth, Tex. Guernseys will be judged on Jan. 30 by Dr. C. L. Norton.

Jan. 28-30. Vermont Farm Show, Barre, Vt. Vermont Dairymen's Day, Jan. 30.

FEBRUARY

Feb. 4-15. Florida State Fair, Tampa, Fla. Guernseys will be judged on Feb. 5 by Lawrence O. Colebank.

Feb. 7-16. San Antonio Livestock Exposition, San Antonio, Texas.

Feb. Pinellas County Fair & Horse Show, Largo, Fla. Guernseys will be judged by George W. Fowler, Sr.

HOMER MORRIS, who has been herdsman at Bluff View Farm, Dallas, Tex., for the past 11 years, is the manager of Valley Gold Dairies, owned by the Prices, at Albuquerque, New Mexico. Homer assumed his new duties on December 1.

The WARREN VANDER HULES, of Davis, Calif., welcomed their first child on November 6, Katherine Marie. She was a real lady, waiting until father had completed his work and worry at the District Guernsey Show and Sale at the Cow Palace.

TWIN RIVERS VADA, recently registered in the names of E. C. and O. N. Burroughs, Knightsen, Calif., received registration number 2222222.

Dawdy Joins Jersey Journal Staff

MAX L. DAWDY, field representative for The American Guernsey Cattle Club, Lafayette, Ind., for the past 10 years, has accepted the position as editor of the Jersey Journal, effective January 1.

Max was reared on a Holstein farm in Washington, Kans., and in his early days was active in 4-H Club work. He graduated from Kansas State College in 1942, and while at Kansas he was on the dairy judging team that placed first at Waterloo, Iowa, in 1941. During these college years he spent his summers working at Carnation Farms, Seattle, Wash.

Following graduation, in 1942, he started graduate work with Dr. W. E. Petersen at the University of Minnesota until this was interrupted by three years' service in the Air Force. Following his discharge in 1945, he returned to the University of Minnesota and renewed the work on his Doctor's degree until he accepted a position, in 1947, as instructor of Dairy Husbandry at Penn State University. While at Penn State he coached dairy cattle judging teams and two of his teams were high in judging Guernseys at the National Dairy Cattle Congress.

On September 1, 1953, he joined the staff of The American Guernsey Cattle Club as field representative, and during these past 10 years he has done an outstanding job of helping and guiding Guernsey breeders.

While at the University of Minnesota, Max married Helen Jane Beard, St. Paul. They have two children, Kathy, 15, and Carol Ann, seven. The Dawdys will move to Columbus, Ohio, about the first of the year.

Max's training throughout the years makes him well qualified for his new duties, and his host of friends wish him well in his new work.

Max L. Dawdy

1918 — **Edisto Farms** — 1963

"The Green Meadow Herd of the South"

FROM EDISTO, THE HOME OF BLAZE, WE EXTEND TO ALL OUR FRIENDS —

Season's Greetings

Lake Louise Queenie's Blaze

Over 150 daughters in our herd. 18 were recently classified – 8 VG, 10 D – average 83.6%. His sons and daughters have excelled in the show ring –

Edisto Farms Blz. Brightstar — 1st Bull Calf, Jr. & Gr. Ch., Dixie Classic, and 2nd Bull Calf, Southeastern Fair, 1963.

Edisto Farms Blz. Emmy — 1st Senior Heifer Calf, Dixie Classic, and 2nd at Southeastern Fair, 1963.

Edisto Farms Blz. Rit — 1st 2-Year-Old Cow, Southeastern Fair, 1963.

Edisto Farms Blz. Vone — 3rd Junior Yearling Heifer, Southeastern Fair, 1963.

Edisto Farms Blz. Alfa — 3rd Senior Yearling Heifer, Southeastern Fair and Dixie Classic, 1963.

1st Junior and Senior Get, Southeastern Fair, 1st Junior Get and 3rd Senior Get, Dixie Classic, 1963.

A daughter, **Edisto Farms Blz. Heart,** sold in the Green Meadow Sale for $1,600 to Blakeford Farm, and another daughter, **Edisto Farms Blz. Sis,** sold for $1,225 in the Kentucky National Sale to Gertrude Wasson, Conway, Arkansas.

BLAZE is by the GOLD ★ SIRE, **Lake Louise Rose Hollistar,** 42 daus., 102 rec. av. 9598—5.2%—498 (M.E.—305—2x), 31 cl. av. 83.4%.

His Dam

Lake Louise Coronation Queenie
VG '54 '55 — E '58 '60
5 records include
15306—882—Jr2—365C—3x
15875—898—Sr3—365—3x
15327—855—9HIR—305—2x
Dam of 3 tested daughters.

His Sire's Dam

Rockingham Refresh
VG '54 '55
14131—781—Jr3—365—3x
13214—689—5yrs—305C—3x
1st 2-Year-Old, Topsfield, 1948
Dam of 1 GOLD STAR son and 5 tested daughters.

BLAZE calves are most pleasing — you will like them. His sons out of top cows are for sale. Make your next herd sire a **Blaze** son.

EDISTO FARMS — Denmark, South Carolina

Office Phone SY 3-3729

J. B. GUESS, Jr. — J. B. GUESS, III — T. CONNOR GUESS, Owners

JULIUS E. BELL — DUNCAN SMOAK, Herdsmen

T. B. and Bang's Accredited

Classification

Schedules — 1964, 1965, 1966

The following classification schedules are arranged by state or groups of states. For application blanks to have your herd classified and for classification rules, write to The American Guernsey Cattle Club.

All registered Guernsey cows that have freshened and not previously classified shall be presented, and in addition all cows previously classified Very Good or Excellent, except those eight years of age or over.

A detailed rating will be given all reclassified Excellent or Very Good cows. The regular fee will be required unless their rating is lowered.

All other cows in the herd under eight years of age will be checked by the classifier. A detailed rating will be made only when the over-all rating is either raised or lowered. An exception to this is upon request from the owner, the classifier will make a detailed rating on cows where the final rating remains the same.

Fees are $4.00 per cow, with a minimum charge of $30.00 per herd. If 75 or more cows are classified in one day in a County or District program the fee is $3.00 per cow with no minimum herd fee. The $3.00 will also apply to an individual herd when 75 or more are classified. A minimum fee of $225.00 will be charged for herds with 55-74 head that are not part of a group plan.

To facilitate the national fieldman arranging his classification itinerary, it is requested that your **application be postmarked at least 30 days before the classification schedule.** If your herd is to be part of a County or District classification program, and eligible for the lower fee, show this on your application.

Schedules are subject to cancellation if there is not a sufficient number of applications received.

In making up the Type Classification work sheets used by the classifier, the Home Office deletes the names of those animals previously classified Desirable or lower. If you want these animals reclassified, please state it on the application, and the names will not be deleted.

1964, 1965 and 1966 CLASSIFICATION SCHEDULES

Beginning in 1964, each state, or group of states, will have a classification schedule every 18 months. After this has been in operation for a year and a half each area will have a schedule every 15 to 18 months. Study the schedule for 1964, 1965 and 1966 and make your plans accordingly. Some do not have a schedule in 1964 and others do not have one in 1965 or 1966.

STATE OR STATES	1964	1965	1966
Maine, Massachusetts, New Hampshire and Vermont	None	March 29—April 10	Spring
Eastern New York, Connecticut and Rhode Island	Feb. 24—March 7	July 19—31	None
Western New York	July 20—Aug. 1	None	Winter
Eastern Pennsylvania	March 30—April 11	Aug. 23—Sept. 4	None
Western Pennsylvania	Aug. 31—Sept. 12	Dec. 9—18	Spring
Delaware, Maryland and New Jersey	Dec. 7—19	None	Spring
Virginia and West Virginia	None	April 19—May 1	Fall
Alabama, Florida, Georgia, North Carolina and South Carolina	April 20—May 2	Sept. 13—25	None
Arkansas, Louisiana, Mississippi, Oklahoma, Tennessee and Texas	Oct. 5—17	None	Spring
Ohio	May 11—23	Nov. 8—20	None
Indiana and Kentucky	None	May 10—22	Fall
Illinois and Michigan	Nov. 16—28	None	Spring
Wisconsin	June 1—13	Nov. 29—Dec. 8	None
Iowa, Minnesota, North Dakota and South Dakota	Oct. 26—Nov. 7	None	Summer
Kansas, Missouri and Nebraska	None	June 28—July 10	Fall
Eastern Oregon and Washington; Idaho, Montana and Wyoming	None	June 10—19	Fall
Western Oregon and Washington	July 2—11	Oct. 18—30	None
Arizona, California and Nevada	None	May 31—June 9	Fall
Colorado, New Mexico and Utah	June 22—July 1	Oct.11—17	None

The Secretary's Page

R D Stewart

NOMINATING COMMITTEE APPOINTED

To serve as the Nominating Committee for the 1964 Annual Meeting of The American Guernsey Cattle Club, President Lloyd S. Riford has appointed Arnold M. Pancratz, Elmwood Farm, Dubuque, Iowa, chairman; Lee Housley, Route 1, Riceville, Tennessee, and Charles J. Pritzl, Prestdale Farm, New Plymouth, Idaho.

Members of the Nominating Committee welcome suggestions from Guernsey groups as to candidates in their areas to consider for vacancies on the Board of Directors. The terms of George M. Dynes, Riverview Farms, Route 4, Box 246, Mt. Vernon, Washington; Otto H. Liebers, Skyline Farms, Route 1, Lincoln, Nebraska, and James C. Walker, Walker Farms, Stoneville, Mississippi, expire next May. George M. Dynes and James C. Walker are each eligible for election to one more 5-year term. Otto H. Liebers was first elected to the Board in 1946, and is therefore not eligible for re-election.

It is the duty of the Nominating Committee to select two candidates for each of the vacancies, and advise the Secretary of the Club of these by March 6, 1964, or earlier. Their names and addresses will be published in the Journal forthwith. Election of the members of the Board of Directors shall be by ballot mailed to the members with the Call of the Annual Meeting. Complete instructions about voting and mailing will accompany the ballot. Proxies may not be used in the election of Directors.

Merry Christmas and a Happy New Year

The officers, directors and employees of the Club and of Golden Guernsey, Inc., at the Home Office and at field offices throughout the country, wish you and your loved ones a Merry Christmas and a Happy New Year.

HOLLIKNOLL FARM

"THE HOME OF QUAIL ROOST ROSE MAXIM GUERNSEYS"

W. M. CAMP
OWNER

FRANKLIN, VIRGINIA

QUAIL ROOST MAXIMS MAY ROSE — QUAIL ROOST ROSE MAXIM

Season's Greetings

We are most happy to announce that Kenneth Berry has assumed management of "Holliknoll". Ken comes to the farm with a world of experience and a wide acquaintance in the Guernsey fraternity. He started out with Caumsett Farm and was with Caumsett Farm for more than twenty years. When Caumsett Farm was sold he went to Liseter Farm and was there for approximately eight years, and more recently was manager of Spar Hill Farm for the last eight years until the herd was given to the University of Delaware after the passing of Mr. Schutt.

We were delighted to have Ken bring with him Les Donahoe as herdsman. Les was with Gippy Farms for several years and then came to Miniborya Farms at Richmond, Virginia, and was there until they dispersed the herd. He went from there to Spar Hill Farm with Ken Berry and was with him for seven years.

We extend Season's greetings and a cordial invitation for you to visit us and see the herd.

Keep your eyes on Holliknoll. We still have one son of Captain out of one of our top Excellent cows that we would be interested in selling half-interest in.

W. M. Camp, Owner

W. M. CAMP
Owner
Meadow Lane
Holliknoll Farm
Telephone LOgan 2-3472

State Bang's Free No. 1007

Federal Accredited 339992

KENNETH BERRY
Manager
Route 2, Box 94
Holliknoll Farm
Telephone LOgan 2-4202

We're Guernsey Boosters

THESE FARMS USUALLY HAVE STOCK FOR SALE

THIS LISTING is published 12 times a year. New names are continually being added as more and more Guernsey Breeders want prospective buyers to regularly see their names and addresses appearing on this page.

ARIZONA

HENDERSON STOCKTON
Arizona Farms Guernseys
507 Security Bldg., Phoenix

ARKANSAS

H. J. WASSON
Erwin Farms, Inc.
R. 2, Box 23, Conway

CALIFORNIA

CALIF. GUERNSEY CATTLE CLUB
Arthur W. Telfer, Mgr.
P.O. Box 713, Sutter Creek
GEORGE H. CLEVER
Cleverlands
R. 2, Box 390, Tracy
DONALD & ELSIE GIACOMINI
Clover Jack Guernsey Farm
R.F.D., Box 56, Ferndale
ARNOLD, WALTER, JOHN KESSLER
Bay Meadow Farm
R. 1, Box 504, Galt
J. J. McCANDLESS
Rockview Milk Farms
7011 Stewart & Gray Rd., Downey
GEORGE MICKELSEN
Neslekcim Guernseys
2400 Pepper Rd., Petaluma

COLORADO

JOSEPH H. THAYER
Thayer's Farm
R. 1, Box 27A, Broomfield

CONNECTICUT

SAMUEL BERKE
Deep Lake Farm
Lakeville
A. AUSTIN & DR. CHARLES B. CHENEY
Falcon's Flight Farms
Litchfield
HOWARD T. LARKIN
Bedlam Farm
Middlebury
DAVID SIBBALD
Grassland Farm
Salisbury

GEORGIA

A. M. WALL
Pine Meadow Farm
R. 5, Box 455a, Savannah

ILLINOIS

DICKINSON & DICKERSON
Riverbend Farm
R. 1, Box 159, South Elgin
MYRON E. ERDMAN
Myown Guernseys
R.R. 2, Chenoa
GERTRUDE McNAUGHT
Rolling Acres Farms
R. 1, Box 244, Elgin
JOHN PUPAVA
Mix Tree Farms
R. R. 3, Waterloo

INDIANA

C. L. JENKINS & JULIUS MOY
Golden Hills Farm
9 Golden Hills, Peru
GUY McFARLAND & SONS
R.R. 1, Box 708, Indianapolis 27
OSCAR R. WEAVER
Yellow Creek Farm
R.R. 3, Goshen

IOWA

GEORGE & HENRY DICKMAN
Garnavillo Guernsey Farm
Garnavillo
MARVIN L. MAHR & SONS
Wynola Guernsey Farm
R. 3, Indianola
CHESTER ONSTOT FAMILY
Iola Guernsey Farm
R. 3, Indianola

KANSAS

MRS. W. H. BERTHOLF & SON
Bertholf Dairy
R. 2, Wichita
EST. W. G. RANSOM
Ransom Farm
R. R. 2, Williamsburg

LOUISIANA

KLEINPETER FARMS DAIRY, INC.
Leon R. Kleinpeter, Jr.
R. 3, Baton Rouge

MAINE

ROBERT W. COLE
Cole Farm Dairy
R.F.D. 3, Biddeford

MARYLAND

FRANK D. BROWN, JR.
Mt. Ararat Farms
Port Deposit
CLARENCE W. & ELEANOR A. MILES
Blakeford Farm
Queenstown

MICHIGAN

JACK DENDEL
Dendel Farms
R.R. 5, Allegan
WM. & HARLAN PLEINESS
Maple Dawn Guernsey Farm
R. 1, Box 97, Scottville
PAUL F. SMITH
Maple Lawn Farm
R.R. 1, Galien

MINNESOTA

OLAF J. KJOME & SONS
Valleyland Farm
R. 2, Spring Grove
DELBERT VERGIN
Ridgeroll Farm
R. 1, Buffalo

MISSISSIPPI

WILLIAM M. MORGAN, SR.
Hi-Hill Farms
R. 3, Box 290, Coldwater

MISSOURI

H. W. HAAS
Ozark Vale Farm
R. 1, Box 186, Rolla

NEBRASKA

ROBERTS DAIRY FARM
Box 1092, Omaha

NEW HAMPSHIRE

G. EMERY FISHER
Fisher Farms
R.F.D. 5, Boscawen

NEW JERSEY

HELEN R. BENSON
Coventry Farm
Great Rd., Box 309, Princeton

NEW MEXICO

MR. & MRS. C. L WASMER
Was-Mere Farm
519 Los Arboles, Albuquerque

NEW YORK

ROGER H. CORBETTA
Attebroc Farm
Verbank Rd., Millbrook
PINE GROVE DAIRY, INC.
1120 Erie Blvd., Schenectady
LLOYD S. RIFORD
Greystone Farm
West Genesee Rd., Auburn
BARTON SOMES
Circleview Farms
R.D. 1, Plainville Rd., Memphis
THOMAS M. WALLER
Tanrackin Farm
Bedford Hills

NORTH CAROLINA

HERBERT J. & FRANCES H. FOX
Croasdaile—Hillandale Farms
P.O. Box 1769, Durham

OHIO

CEDARBROOK FARM, INC.
R.R. 2, Box 206, Bellville

OKLAHOMA

E. R. & OTTO BEROUSEK
Lily Lane Guernsey Farm
R. 5, Box 346, Oklahoma City

OREGON

ORVILLE L. BROWN
Brownies Guernsey Farm
R. 1, Box 417, Woodburn

PENNSYLVANIA

FIRST PENNSYLVANIA A.B.C.
Lewisburg
GLENN S. SEELY
Frosty Vale Farm
R. D. 2, Bloomsburg

SOUTH CAROLINA

JAMES B. GUESS, III,
Edisto Farms
Box 187, Denmark
IDEAL SUNSET FARM, INC.
F. W. Mack
R. 1, North
A. L. McCASKILL, JR. & SR.
Lyndale Farms
R.F.D. 4, Bishopville
NICHOLAS G. ROOSEVELT
Gippy Plantation
Moncks Corner
PAUL K. & JAMES L. SWITZER
Cross Arrows Farm
P.O. Box 404, Union

TEXAS

C. S. LANKART
Lankart Guernsey Farm
R. 6, Box 303-A, Waco
J. T. LIVELY & SON
Bluff View Farm
11200 Denton Dr., Dallas 29

UTAH

SHERMAN FITZGERALD
1128 E. 12400 So., Draper

VERMONT

CARL A. URIE
Squarewoods Farm
Williston

VIRGINIA

MRS. MARGARET A. PADDOCK
Ben Venue
The Plains

WISCONSIN

LEO J. GASPER
Toma Guernsey Farm
R. 4, Hwy. 123, Baraboo
E. HOWARD GRAY
Maple View Farm
Viola
GERALD M. JENKINS
Lookout Valley Farm
R. 2, Lake Geneva
CHARLES ROSKIE
Roskie Farm
Montello

FOR $18.00 . . .
You, Too, Can List Your Farm

Your name can appear 12 times a year on the 23rd of each month throughout the year, including the Special November 23 Sire issue.

TAKE ADVANTAGE OF THIS OPPORTUNITY

Guernsey Breeders' Journal, Peterborough, N. H.

Enclosed is my check for $18.00 for 12 listings a year.

Name .....

Rt., Box or Street No. .....

Town ..... State .....

Wisconsin develops . . .

GUIDELINES FOR FREE-STALL HOUSING

Health authorities team up with technical group to assure farmers that free-stall housing will work and satisfy the milk inspectors. Here are their recommendations.

(Reprinted by permission from November 10, 1963, issue of Hoard's Dairyman, Copyright 1963 by W. D. Hoard and Sons Company, Fort Atkinson, Wisconsin.)

THE growing interest of dairymen in free-stall housing has concerned the milk inspectors and their health departments. They have had no standards to use in determining whether a new system meets reasonable requirements for the production of a safe supply. To establish guidelines, a committee was formed representing local departments of health, Chicago Board of Health, Wisconsin State Board of Health, Department of Agriculture, dairy press, dairy industry, and the University of Wisconsin in cooperation with barn equipment manufacturers. Presented here are their recommendations. Keep in mind that they are not law — the local department of health still has the final say. But these guidelines do represent the thinking of a competent health and technical group. It is highly probable that their findings will have a strong influence on health departments across the country.

This set of guidelines for the design and operation of a free-stall housing system for dairy cattle is intended to help the dairy farmer meet the highest market requirements and obtain better returns.

Experience has shown that to accomplish this, careful, advance planning of the entire housing system and proper management afterward are necessary.

Plans for the entire layout, developed with these guidelines in mind, should be approved before construction is started by a representative of the regulatory agencies responsible for milk inspection for your market. These agencies will be familiar with any special requirements as well as the general requirements set forth in your present milk regulations. It is their responsibility to approve plans only after all requirements are met.

An application, including a plan (in duplicate) of the complete layout, drawn to scale, shall be reviewed by the fieldman from the dairy plant where the milk is sold. These plans shall be submitted to the regulatory agency; the other set shall be returned to the producer. No changes are to be made without the approval of the regulatory agency. Plans shall include at least the following:

1. **The milk house.** Dimensions, construction, lighting, insulation, and ventilation.

2. **The milking room.** Dimensions, construction, lighting and ventilation.

3. **The holding area.** Dimensions, construction, lighting, and ventilation.

4. **Free-stall housing area and number of stalls.** Dimensions, construction, lighting, and ventilation.

5. **The cowyard.** Dimensions and construction.

6. **Watering and feeding facilities.** Dimensions and construction.

7. **Sewage disposal facilities.** Complete layout, dimensions, and construction.

8. **Water supply in relation to sewage disposal.** Location, dimensions, distances, and construction.

9. **Maximum number of cows to occupy the facilities.**

Final approval of the completed facility shall be given only on the basis of compliance with the requirements at a field inspection, by a representative of the regulatory agency that is involved.

The free-stall area provides a suitable resting place for the cows. This type of resting area combines some of the features of the manure pack bedded area in the loose-housing

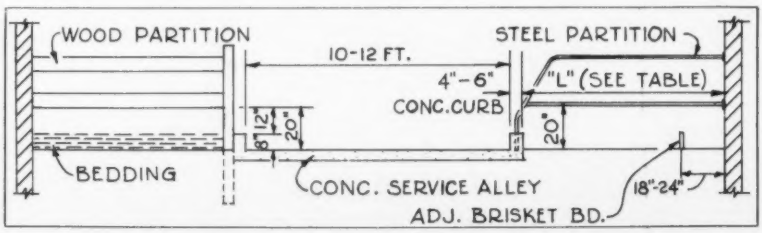

A Typical cross section of Free-Stall area.

system and the stalls in a conventional dairy barn. A clean bedded stall (cubicle) is provided for each cow, but the cows are not restrained. However, manure is kept out of the stalls. No feed or water is available to the cows while they are in the stalls.

1. Typical cross section with identifications. (See sketch on opposite page.)

2. Number of stalls. There shall always be at least one stall per animal. Recommendation: Excess of five per cent to allow for future expansion. For example, build 21 stalls for each 20 animals. This also helps each animal find a stall easily.

3. Size of stalls. Stalls should be large enough for cow comfort, but small enough to keep animals from turning around and dropping manure in the stall.

Suggested stall sizes:

Weight of average cow-lbs.	Width	Length inside curbs
800	3′ 6″	6′ 8″
1,000	3′ 9″	6′ 10″
1,200	4′ 0″	7′ 0″
1,400	4′ 3″	7′ 2″
1,600	4′ 6″	7′ 4″

4. Stall floor must be kept dry. Recommendations: Well-drained earth, sand, gravel, or concrete floors. The top of the stall floor should be above outside grade level and as high as the service alley level. Good drainage away from stall floor is essential.

5. Partitions must be used to provide individual stalls for each cow and shall be strongly constructed to prevent cows from turning in stalls. They also must facilitate adequate cleaning.

Stall partitions may be wood or metal and commercial or homemade. Recommendations: Semi-open partitions starting 20 inches above floor level of service alley and about four feet to the top. This provides adequate separation, offers best air circulation, and prevents cows from getting legs caught under the partition.

Steel alley posts should be set in from the service alley about an inch and preferably slant away from the service alley to facilitate cleaning. When 4 by 4, or similar size, wood posts are used, they should be set inside (stall side) of the curb.

6. Brisket board. Suggestion: A front curb or brisket board at the same height as the rear curb prevents the cow from moving too far forward and helps keep manure out of the stall. Cows can get up easier, too. The brisket board should be installed so that it can be moved forward or back to adjust stall length.

7. Curb. The curb must separate the service alley from the stalls and make it easy to clean the service alley without getting refuse in the stalls. Curb also serves as anchor point for partitions. Recommendations: Constructed from concrete. Minimum height of about 8 inches above floor of the service alley. Width should be 4 to 6 inches to provide adequate strength for anchoring partitions and withstand pressure from cleaning equipment. When using the minimum width, provide extra strength to part of partitions set in the curb.

8. Service alley. This must be made of concrete or other impervious material, be at least eight feet wide and cleaned regularly to prevent any accumulation of manure and other refuse. Recommendations: Minimum width of eight feet. Width will be determined by cleaning equipment used, length of alley and number of cows using the alley. Service alleys of 10 to 12 feet are recommended for most construction. Keep the alley level across the width to make it easier to scrape. Slope alley about 1 inch for each 10 feet of length in the direction that manure is scraped.

9. Ventilation and insulation. The stall area must be kept dry, free from accumulated condensation and accumulated manure. Recommendations: There is no manure pack to provide warmth for cows, and manure must be kept from freezing to facilitate cleaning. Therefore, construction similar to that used for conventional barns is recommended.

Proper insulation and ventilation are essential in our (Wisconsin) climate to provide cow comfort and produce high-quality milk. Doors or openings should be only as large as necessary for operating cleaning equipment and allowing cows free access. In severe weather, keep all doors that cows are not using closed. Even cow access areas can be covered by canvas or automatic (cow operated) doors.

Use mechanical air ventilation that provides a minimum of 100 cubic feet of air per minute at ⅛-inch static pressure for each 1,000 pounds of cow.

Insulation recommended in Wisconsin for stall barns is recommended for free-stall barns, also.

The following are suggested insulating values ("R" Value) for free-stall housing facilities:

"R" Value

	Walls	Ceilings
Southern Wisconsin	5.00	16.7
Northern Wisconsin	6.70	20.0

10. Insulation recommended.

Construction	Insulation
Sidewalls	
Concrete block	8″ block + 1″ refrigeration-type insulation (cork, foam glass, etc.)
Cinder or lightweight concrete block	8″ to 12″ block — cores filled with insulation
Glazed clay tile	8″ tile + 1″ refrigeration-type insulation
Glazed clay tile cavity type	4″ clay tile cavity filled with insulation
Wood frame	2″ to 4″ insulation batts[a]
Steel	2″ to 4″ insulation batts[a]
Ceiling	
Fill or batt insulation 4″ to 6″[a]	

[a]Provide vapor barrier on warm side of building.

A vapor barrier is necessary to keep insulation dry. A vapor barrier in addition to the one that is often part of blanket or batt-type insulation, insures against moisture penetration into the insulation and building frame. Materials, such as aluminum foil and polyethylene film, make good vapor barriers. Epoxy, aluminum asphalt paint, certain types of rubber base paint, and some enamel paints increase vapor resistance of masonry walls.

11. Uninsulated building. Free-stall housing in uninsulated, well-ventilated buildings has been successful in areas of more moderate climate. However, because of problems in removing manure and other general management during severe winter months, the warm buildings are recommended for Wisconsin. More frequent cleaning and heavy power equipment are essential to keep cold barns clean.

12. Location and drainage. The building and location of free-stall housing unit should provide maximum protection for the feeding area and the cowyard.

The free-stall barn may be a part of the same building in which the feeding area is located, or it may be a separate structure. There shall be no direct access from within the building between the feeding area and free stalls. It may form one side of the cowyard. Cow access to free-stall barn should be protected from sweep of prevailing winds.

A well-drained site that is high and protected on all sides from any sort of flooding is mandatory. Diversion of storm water from the roof to a less troublesome area by adequate eave troughs is likewise required. If

(Please turn to page 1086)

Our Visit To Guernsey

August 24-25, 1963

By Dr. L. O. Gilmore
Associate Chairman, Dairy Science Department,
Ohio Agricultural Experiment Station,
Wooster, Ohio

My sister and I arrived in St. Peter Port at 10:00 by boat from The Isle of Jersey about 21 miles to the Southwest. It is a trip taking one hour and 45 minutes. It can be a trip of great beauty when the channel water is quiet and the sky is clear so that you can see Guernsey throughout the trip, as well as the other Islands of Alderney, Sark and Herm in the channel group. Our trip was different in that the water was a bit choppy, a situation that sent many, if not most, of the passengers scurrying before we had hardly left the harbor.

The Island of Guernsey was beautiful from the time of landing. The sheer cliffs, approximately 328 feet, rise abruptly from the channel water within a few miles either west or east of St. Peter Port. Across the harbor is the Island of Herm, to its right is Sark, Alderney is to the left and Jersey to the right. The latter two can be seen only on a clear day. At different parts of this 8 x 12 mile island there remain the concrete fortifications placed by the German Army beginning at the time they took over in June, 1940, before the end of the recent World War. In the 10 parishes, there are 24 square miles in the total area of which 8,000 acres are capable of cultivation. To the 40,000 stable residents there are added as many tourists during the vacation period ending in September. Economically, the tourist trade ordinarily is first and agriculture second. Right now the greenhouse business with England exceeds cattle as a source of income to Guernsey farmers.

Mr. George Barrett (retired R.A.F. lieutenant) met us at the port and, with the true hospitality for which he is known, took us to the modern Old Government Hotel with its good dining room and beautiful formal gardens and view of the Channel. We were able to spend a couple hours at the Royal Office before noon. As Mr. Barrett showed me around the tidy new offices and the immaculately kept board room, he related with pride and gratitude the bequest of The American Guernsey Cattle Club, from their breeders, that had made this new building possible. In silent testimony, a conspicuously placed bronze plaque bears this sentiment toward the distant future of unborn generations! The card index system of records for individual cows is an innovation of Mr. Barretts' that saves much time of the office personnel, and saves the tedious handling of different heavy volumes previously used. He showed me the certificate of registration which is a folio of about 36 pages. It includes the registration within 21 days, the folio having been brought into the office after having been left at the farm by the sketcher upon notification of the calf's birth. The breeders are required to notify the Royal Office within 24 hours of the birth of a calf, which is noted in the dam's folio. The folio for this female contains data on all services, all transfers and calvings, and has a cover to which the Advanced Registry certificates are attached. The solids-not-fat has been incorporated into their program since October, 1962.

In addition to this registration folio, I was shown the cards used to keep track of each of the 2,300 cows on production testing. This includes name, sire, dam, owner, birth date, offspring, awards and transfers. The score card includes size (5), head (8), neck and shoulders (6), body (10), back (8), hindquarter (6), legs (8), udder (25), milk veins (8), and quality (16). To the total for conformation there is added points for the amount of production in excess of A.R. requirements to give the total points for a given date. A special file is kept of the individual cards indicating that bulls have been inspected for public use. It is to the credit of the committee in charge of bull licensing that close attention is paid to such defects as bull dog calves, color of heads and muzzles, etc. The secretary knows personally all 500 members and serves them all according to their need.

It was a real treat to be met at the hotel and be shown several herds of cattle in St. Saviors and St. Martin's parishes by Mr. A. B. Corbin, of Rose Farms, a name that has stamped itself indelibly upon the breed names in America. His herd descended from an uncle who bred the May Roses. This thoughtful gentleman took us to see the herds of Mr. Mervyn H. Fooks, Sous L Eglais, St. Saviors, Mr. G. W. Dorey, Le Lorier (the meadows), St. Saviors, and his own. These herds of 20-35 milking cows, with heifers and calves, all were kept on farms upward of 160 verges (71 acres). The prominence of the men is attested by the bulls in A.I., now in its sixth year, that have come from their herds. Mr. Fooks had recently had two bulls, a sire and son, in A.I., and Mr. Dorey's second bull, Zenia Sunrose of Westlander, at 21 months, was due to enter A.I. in the week following our visit, there to join his four-year-old sire. All three herds had all or part of the members sired by bulls in A.I. where young bulls are entered for testing, but where only bulls proved for production, type and freedom from undesirable inherited traits are available for general use. At Mr. Fooks' we saw with respect Molly's Daisy, now 15 years old, grazing with the herd in a lush pasture where all the cows with rumens full were waiting to be milked. At Rose Farm, in St. Martin's, Mr. Corbin had 24 cows, 18 of which we saw in milk. Pasture, hay and silage are important crops on Guernsey. Dehorning and electric fences are on the way in. The electric wires we saw were colored white which made it easier for the cows to see.

Now, with all the Island cattle free of Brucellosis, as well as vibrio and tuberculosis, the breeders look forward to further export business with their friends in the United Kingdom, Canada, United States and elsewhere whose business has meant so much in the past. These breeders now consider that they have practically recovered from the slaughter program that they were forced to carry out at the point of Hitler's bayonets from June, 1940, to V.E. Day in 1945.

ARIZONA

By Wendell Fuhriman

Charles Norton, Manhattan, Kans., did a pleasing job in placing and giving reasons at the Arizona State Fair, Phoenix, on November 7. Twenty-one exhibitors, showing 122 head, made up the highest quality show in Arizona of the past several years, with four states represented. Price-Black Farms, from Arrey, N. Mex., Adohr Farms and Donald Giacomini, from California, and seven Oregon breeders, who made up the winning State Herd at the Grand National the previous week, added quality to the Arizona Show. The balance of exhibitors were from Arizona.

The winning senior yearling, and junior and grand champion bull, was High Meadows Jolly Lafayette, shown by William J. Rasmussen, Glendale. This was the fifth official Guernsey show for the "Lafayette" bull this year, accounting for five junior championships and four grand championships. Senior and reserve grand championship went to Liseter Sultan, first aged bull shown by Price-Black Farms.

Judge Norton found his grand champion female in the four-year-old class, Rockdell Bonita, shown by C. B. Fish, West Linn, Oregon. Rockdell Bonita was also the best uddered cow. Another Oregon breeder annexed the junior championship for females, the first junior yearling, Homestead Noble Donna, shown by William E. Marsh, Cornelius. Reserve grand championship went to Price-Black Farms on Bay Meadow Billy's Nelly, after heading the three-year-old class which was probably the strongest class of the show.

Presentations of awards were made by Arizona Dairy Princess, Diane Ulmer. The Buck Roberts Trophy, for three best females, was taken by William J. Rasmussen, who was also premier breeder and exhibitor. Golden Guernsey milk and doughnuts were furnished at ringside by the Arizona Guernsey Cattle Club, with Ann Austin doing the honors. Organ music was furnished at the ringside by the Arizona State Fair, with George Moerkerke at the console.

Following judging, the exhibitors and Guernsey friends met at the Beefeaters for a social hour and dinner. Arizona Club president, Al Austin, conducted the dinner meeting with remarks by various exhibitors.

Following is a list of awards:

Junior and Grand Champion Bull

High Meadows Jolly Lafayette, William J. Rasmussen, Glendale.

Senior and Reserve Grand Champion Bull

Liseter Sultan, Price-Black Farms, Arrey, N. Mex.

Senior and Grand Champion Female

Rockdell Bonita, C. B. Fish, West Linn, Ore.

Reserve Grand Champion Female

Bay Meadow Billy's Nelly, Price-Black Farms.

Junior Champion Female

Homestead Noble Donna, William E. Marsh, Cornelius, Ore.

Junior Bull Calf

1, Sarival Neptune Frisk, William J. Rasmussen; 2, Price-Black Dina's Willie, Price-Black Farms; 3, Arizona Farms Fidelity, Henderson Stockton, Phoenix.

Senior Bull Calf

1, Brownies Farms Banker, Orville L. Brown, Woodburn, Ore.; 2, Price-Black Dilect's Senator, Price-Black Farms; 3, Rockview's Champion, Rockview Guernsey Farm, Artesia, Calif.

Junior Yearling Bull

1, Shamrock Par. Hornet, W. T. McClelland and Son, Tucson; 2, Rockview Farms Bond, Rockview Guernsey Farm; 3, Saquaro Magar Dragon, University of Arizona, Tucson.

Senior Yearling Bull

1, High Meadows Jolly Lafayette, William J. Rasmussen; 2, Brownies Farms Ben, Orville L. Brown and Kenneth E. Innis, Corbett, Ore.; 3, Price-Black Diane's Paul, Price-Black Farms.

Bull, 2 Years and Under 3

1, Sarival Neptune Pete, William J. Rasmussen; 2, Shamrock T. Prince, W. T. McClelland and Son; 3, Brownies Farms Oregon, Orville L. Brown, John Reitman, Lynden, Wash., and Floyd Sandell, Bellingham, Wash.

Bull, 3 Years and Over

1, Liseter Sultan, Price-Black Farms; 2, Flying Horse Melody Master, William J. Rasmussen; 3, Arizona Farms Sonofthesouth, Henderson Stockton.

Junior Heifer Calf

1, Rockview Farm C. Shell, Rockview Guernsey Farm; 2, Shamrock A. P. Spruce, W. T. McClelland and Son; 3, Wilsona Golden Amanda, Wilsona Farms, Inc., Tillamook, Ore.

Senior Heifer Calf

1, Shamrock T. P. Helma, W. T. McClelland and Son; 2, Shamrock Pin. Sylvia, W. T. McClelland and Son; 3, Sarival Melody Darcy, William J. Rasmussen.

Junior Yearling Heifer

1, Homestead Noble Donna, William E. Marsh; 2, Clover Jack H. Z. Harriet, Donald Giacomini, Ferndale, Calif.; 3, Price-Black Tim's Lahana, Price-Black Farms.

SENIOR YEARLING HEIFER

1, Sunnycrest Vivid Laree, Lawrence Allen, Bend, Ore.; 2, Sarival Melody Donella, William J. Rasmussen; 3, Rockview Farm Hazel, Rockview Guernsey Farm.

COW, 2 YEARS AND UNDER 3

1, Sarival Eclipse Lorna, William J. Rasmussen; 2, Valley View Nitro's Rose, Staehely Brothers, Oregon City, Ore.; 3, Ubilla Watchful Lymph, Lawrence Allen.

COW, 3 YEARS AND UNDER 4

1, Bay Meadow Billy's Nelly, Price-Black Farms; 2, Liseter Winning Edwina, W. T. McClelland and Son; 3, Adohr Dormans Nanita, W. T. McClelland and Son.

COW, 4 YEARS AND UNDER 5

1, Rockdell Bonita, C. B. Fish; 2, Wescon's Dictator's Freda, Price-Black Farms; 3, Rockview Farms Cindy, Rockview Guernsey Farm.

COW, 5 YEARS AND OVER

1, Ver-Dell T. Maryann, William J. Rasmussen; 2, Flying Horse H. Lucky Girl, William J. Rasmussen; 3, Goose Valley Noble Quail, Rockview Guernsey Farm.

BEST UDDERED COW

1, Rockdell Bonita, C. B. Fish; 2, Sarival Eclipse Lorna, William J. Rasmussen.

JUNIOR GET OF SIRE

1, William J. Rasmussen on get of Flying Horse Melody Master; 2, Price-Black Farms on get of John Plain Viking Tim; 3, Rockview Guernsey Farm on get of Adohr Hornet Jan.

SENIOR GET OF SIRE

1, Wilsona Farms, Inc., on get of Wilsona Farms Commando; 2, Henderson Stockton and Price-Black Farms on get of Liseter Brilliant; 3, Henderson Stockton on get of Arizona Farms Lord Arizona.

PRODUCE OF DAM

1, Wilsona Farms, Inc., on produce of Valley Oaks Chic Brenda; 2, Henderson Stockton and Adohr Farms, Camarillo, Calif., on produce of Adohr Jolly Susan; 3, Price-Black Farms on produce of Forrester's Fairy.

BEST THREE FEMALES

1, William J. Rasmussen; 2, Wilsona Farms, Inc.; 3, Price-Black Farms.

YEARLING HERD

1, William J. Rasmussen; 2, W. T. McClelland and Son; 3, Rockview Guernsey Farm.

CALF HERD

1, W. T. McClelland and Son; 2, Orville L. Brown; 3, Rockview Guernsey Farm.

DAIRY HERD

1, William J. Rasmussen; 2, Price-Black Farms; 3, W. T. McClelland and Son.

PREMIER BREEDER AND EXHIBITOR

William J. Rasmussen.

Royal Agricultural Winter Fair

By EARL N. SHULTZ

THE Guernsey Show at the Royal Agricultural Winter Fair was the best show held since the show was resumed after the war. There were 191 head shown, and Judge K. C. Sly, Cortland, N. Y., had a difficult job, but he handled it in a very competent manner. There was a very good crowd at the ringside, with a good representation of breeders from the United States. The attention of this ringside was due largely to the way in which Judge Sly handled his classes. There were two exhibitors from the United States, Dr. M. L. Weldy, Goshen, Ind., and Henry C. Venier, La Fayette, N. Y., and also a good representation from British Columbia and Alberta.

William S. Brooks, Paris, Ont., presenting the Brooknill Farms Challenge Trophy for the best Canadian-bred Guernsey female to Mrs. Murray Davie, Ladner, B. C., for Del Eden Fond Token, senior and grand champion of the Royal Winter Fair.

The outstanding feature of the show was the first Futurity held in Canada, and this was for three-year-olds. There were 18 shown in this class, and Murray Davie, Ladner, B. C., won first on Del Eden Fond Token, second on Del Eden Fond Desire and fourth on Del Eden Fond Jasmine. All three of these cows were sired by Fritzlyn Jeanette's Flash. Del Eden Fond Token went on to become senior and grand champion of the show. The Futurity was judged by K. C. Sly and John B. Merryman.

The showing in the bull classes was very good, in fact the best we have seen in many years. The junior champion was the first prize junior yearling bull, McDonald Farms J. V. Frederick, shown by Robert W. Batty, Brooklin, Ontario. The reserve junior champion was the first prize bull calf, Fraserdale Tex, shown by Jack W. Fraser, King, Ontario. For the third time, Beechcroft Victor's Thor was senior and grand champion bull, shown by Robert W. Batty. The reserve senior and grand champion bull was Chedco Utopia's Marmion, shown by John Nagel and Son, Churchill, Ontario.

The junior champion female was Tannery Hill Roger's Tilly, shown by Henry Borden, King, Ontario. She was the first prize junior yearling and has been undefeated so far this year. The reserve junior champion was Tannery Hill King's Savannah, the first prize senior yearling heifer, also shown by Henry Borden.

The milking cow classes were particularly strong and these classes were shown on the second day of the show. The two-year-old class was headed by a big, strong, clean-cut heifer, Arawana Reliable Dairy Lass, shown by J. L. Chisholm, Milton, Ontario. The three-year-old class was headed by Del Eden Fond Token, winner of the three-year-old Futurity. Henry C. Venier, La Fayette, N. Y., won first in the four-year-old class with Gayoso View Fame Fancy, a big, open, strong cow. The five-year-old cow class was headed by Greenacres Chief's Bountiful, shown by Henry Borden. As mentioned before, Del Eden Fond Token was the senior and grand champion female. The reserve senior and grand champion was Greenacres Chief's Bountiful, shown by Henry Borden.

The group classes were well represented. Henry Borden won first in the junior get of sire on a get of Burger's Place Billy. Dr. M. L. Weldy won first in the dairy herd class; Murray Davie won first in the breeder's herd class and also the senior get of sire on a get of Fritzlyn Jeanette's Flash, and J. H. Crang, Newmarket, won first in the progeny of dam on a progeny of Glenville Radiant Queen. The Inter Club Herd was won by the York-Simcoe Guernsey Club. Premier exhibitor was Jack W. Fraser, King, Ont., and premier

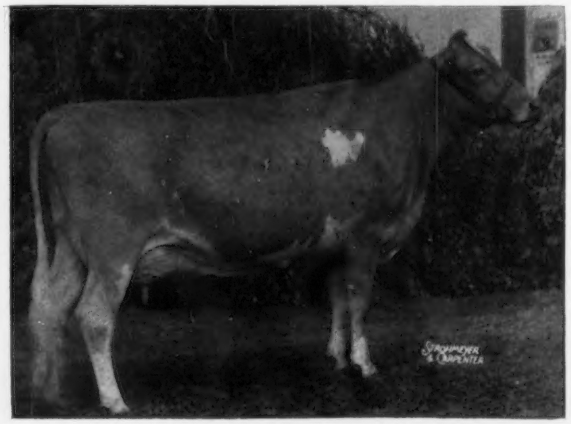

Del Eden Fond Token, senior and grand champion female at the Royal Winter Fair, and winner of the three-year-old Futurity, owned by Murray Davie, Ladner, B. C.

breeder was the late Jack Fraser, King, Ontario.

One of the features of the show is the 4-H Club boys' and girls' showmanship contest. Kingfield Farms, King, Ont., offer a trophy to the champion showman and this was awarded to Bruce Telfer, Paris, Ontario.

Following is a list of awards:

SENIOR AND GRAND CHAMPION BULL
Beechcroft Victor's Thor, Robert W. Batty, Brooklin, Ont.

RESERVE SENIOR AND GRAND CHAMPION BULL
Chedco Utopia's Marmion, John Nagel and Son, Churchill, Ont.

JUNIOR CHAMPION BULL
McDonald Farms J. V. Frederick, Robert W. Batty.

RESERVE JUNIOR CHAMPION BULL
Fraserdale Tex, Jack W. Fraser, King, Ont.

SENIOR AND GRAND CHAMPION FEMALE
Del Eden Fond Token, Murray Davie, Ladner, B. C.

RESERVE SENIOR AND GRAND CHAMPION FEMALE
Greenacres Chief's Bountiful, Henry Borden, King, Ont.

JUNIOR CHAMPION FEMALE
Tannery Hill Roger's Tilly, Henry Borden.

RESERVE JUNIOR CHAMPION FEMALE
Tannery Hill King's Savannah, Henry Borden.

BULL CALF
1, Fraserdale Tex, Jack W. Fraser; 2, Tannery Hill Val's Talisman, Henry Borden; 3, Tall Pine Sampson's William, Kenneth F. Mulkins, Jarvis, Ont.

JUNIOR YEARLING BULL
1, McDonald Farms J. V. Frederick, Robert W. Batty; 2, Glenville Treasure, J. H. Crang and F. N. Thompson, Newmarket, Ont.; 3, Tannery Hill King's Token, Henry Borden.

SENIOR YEARLING BULL
1, Jamaica Golden Mo, A. V. and C. L. Gundy, Newmarket, Ont.; 2, Glenville Sultan, J. H. Crang and Lloyd Clemmer, Newmarket; 3, McDonald Farms Regal Envoy, J. L. Chisholm, Milton, Ont.

BULL, 2 YEARS AND UNDER 3
1, Brockwell Dolphin Glen, J. H. Crang and Herbert Ekstran, Bow, Wash.; 2, Orchardlea Tradition's Sandy, Donald MacKenzie, Brantford, Ont.; 3, Kingfield Vagabond, Kingfield Farms, King, Ont.

BULL, 3 YEARS AND OVER
1, Beechcroft Victor's Thor, Robert W. Batty; 2, Chedco Utopia's Marmion, John Nagel and Son; 3, Del Eden Belvedere, Murray Davie.

HEIFER CALF
1, Maurana Kings Larkspur, Dr. M. L. Weldy and Charles Prough and Family, Goshen, Ind.; 2, Glenville Acme's Janet, J. H. Crang; 3, Jamaica Royal Fay, A. V. and C. L. Gundy.

JUNIOR YEARLING HEIFER
1, Tannery Hill Roger's Tilly, Henry Borden; 2, Glentarkie B Teena, Angus G. McNabb, Guelph, Ont.; 3, Vaughancrest Vickie, Stanley Kerr, King, Ont.

SENIOR YEARLING HEIFER
(Dry or in milk)
1, Tannery Hill King's Savannah, Henry Borden; 2, High Meadow Jolly Lella, Henry C. Venier, La Fayette, N. Y.; 3, Laushadon Marigold, Herbert Walker, Vegreville, Alta.

COW, 2 YEARS AND UNDER 3
(Not in milk)
1, Fraserdale Don's Reta, Jack W. Fraser; 2, Del Eden Merry Glow, Murray Davie; 3, Ran Don Rhonda, R. J. Livingston, Cloverdale, B. C.

COW, 2 YEARS AND UNDER 3
(In milk)
1, Arawana Reliable Dairy Lass, J. L. Chisholm; 2, Kingfield Venturesome Sheila, Kingfield Farms; 3, Maurana F. Ginny, Dr. M. L. Weldy and Charles Prough and Family.

NATIONAL 3-YEAR-OLD FUTURITY
1, Del Eden Fond Token, Murray Davie; 2, Del Eden Fond Desire, Murray Davie; 3, Fraserdale Champion Ruth, Jack W. Fraser.

COW, 3 YEARS AND UNDER 5
(Not in milk)
1, Tannery Hill Marcus Minerva, Henry Borden; 2, Rennwood Neptune's Betty, Harry Ellery, Mount Elgin, Ont.; 3, Bertside Viceroy's Rene, Lorne H. Krantz, Tavistock, Ont.

COW, 3 YEARS AND UNDER 4
(In milk)
1, Del Eden Fond Token, Murray Davie; 2, Del Eden Fond Desire, Murray Davie; 3, Fraserdale Champion Ruth, Jack W. Fraser.

COW, 4 YEARS AND UNDER 5
(In milk)
1, Gayoso View Fame Fancy, Henry C. Venier; 2, Open Hearth Jolly Dear, J. H. Crang; 3, Kingfield Leader's Rosemary, Kingfield Farms.

COW, 5 YEARS AND OVER
(Not in milk)
1, Maurana Kings Twila, Dr. and Mrs. M. L. Weldy, Goshen, Ind.; 2, Brockwell H. H. Carmelle, A. V. and C. L. Gundy; 3, Glenville Thora Belle, J. H. Crang.

COW, 5 YEARS AND OVER
(In milk)
1, Greenacres Chief's Bountiful, Henry Borden; 2, Maurana BTFT Maid, Dr. M. L. Weldy; 3, Goldwood Navigator's Nike, Jack W. Fraser.

JUNIOR GET OF SIRE
1, Henry Borden on get of Burger's Place Billy; 2, J. L. Chisholm on get of Maplewood Royalist's Brigadier; 3, J. H. Crang on get of McDonald Farms Pre Thor.

SENIOR GET OF SIRE
1, Murray Davie on get of Fritzlyn Jeanette's Flash; 2, Jack W. Fraser on get of McDonald Farms Pre Rex; 3, J. H. Crang on get of McDonald Farms Pre Thor.

PRODUCE OF DAM
1, J. H. Crang on produce of Glenville Radiant Queen; 2, J. H. Crang on produce of Royalann Cherry; 3, Henry Borden on produce of Fraserdale Rex's Happy.

DAIRY HERD
1, Dr. M. L. Weldy; 2, Jack W. Fraser; 3, Murray Davie.

BREEDERS HERD
1, Murray Davie; 2, Henry Borden; 3, J. H. Crang.

INTER CLUB HERD
1, York-Simcoe Guernsey Club; 2, Banner Counties Guernsey Club; 3, British Columbia and Prairie Provinces Guernsey Associations.

PREMIER BREEDER
The late Jack Fraser, King, Ont.

PREMIER EXHIBITOR
Jack W. Fraser.

4-H Guernsey Show At South Carolina State Fair

By DOUGLAS CLAWSON
Dairy Extension
Clemson College

PRUDENCE BUTTERCUP, a four-year-old owned and shown by Thomas William Long, Saluda, S. C., was named senior and grand champion of the 4-H Show at the South Carolina State Fair in Columbia. Rudanks Valor Jewel, a senior yearling owned by Randy Mitchell, Saluda, was the junior champion.

Sixty-seven Guernseys were paraded before Judge Edsel Gainer by some 55 4-H Club members from all sections of South Carolina. Judge Gainer noted the exceptionally high quality of the animals all the way down the line.

Following is a list of first place winners:

SENIOR AND GRAND CHAMPION FEMALE
Prudence's Buttercup, Thomas William Long, Saluda.

JUNIOR CHAMPION FEMALE
Rudanks Valor Jewel, Randy Mitchell, Saluda.

JUNIOR HEIFER CALF
MaRoy Cosma Hollistar Cora, Martha Anne Long, Saluda.

SENIOR HEIFER CALF
Elm Grove Bonanza Flame, Sherrill Hendrix, Saluda.

JUNIOR YEARLING HEIFER
Edisto Farms B. Rennie, Billy Johnson, Spartanburg.

SENIOR YEARLING HEIFER
Rudanks Valor Jewel, Randy Mitchell.

COW, 2 YEARS AND UNDER 3
Spartan Gay Rosie, Lamar Fowler, Spartanburg.

COW, 3 YEARS AND UNDER 4
Tanglewood Actor Sue, John Porter Gaston III, Chester.

COW, 4 YEARS AND UNDER 5
Prudence's Buttercup, Thomas William Long.

COW, 5 YEARS AND OVER
Lacar H. Miss Lucky, Larry Steve Lovelace, Newberry.

GET OF SIRE
Richland County on get of Flying Horse Harmony Royalmost.

PRODUCE OF DAM
Spartanburg County on produce of Gippy Actor Alice.

COUNTY GROUP
Saluda County.

BEST FITTED ANIMAL
Entry, Douglas Waddell, Spartanburg.

BEST SHOWMAN
Lee Mayer, Newberry.

LIVESTOCK TAX MANUAL

THE National Livestock Tax Committee has issued a completely revised Livestock Tax Manual. It deals almost exclusively with the handling of records for federal income tax purposes, leaving aside the various local and state problems which vary so widely as to be almost impossible to chronicle.

The price of the new Tax Manual is $1.00, and it can be ordered from the National Livestock Tax Committee, 801 East 17th Avenue, Denver, Colorado 80218.

Elmer Meadows Named To Washington Purebred Dairy Cattle Association Hall of Fame

ELMER J. MEADOWS, Portland, Ore., fieldman for The American Guernsey Cattle Club for the past 20 years, was one of three named to the Washington Purebred Dairy Cattle Association Hall of Fame in ceremonies recently at Moses Lake. George M. Dynes, Mount Vernon, Wash., a member of the Board of Directors of The American Guernsey Cattle Club, read the presentation, which we are giving below.

Outstanding Contributions to the Advancement of Purebred Guernsey Dairy Cattle

Elmer Meadows grew up on a farm in Iowa before entering college and earning degrees at Iowa and Colorado State Agricultural Colleges. Before coming to the Pacific Northwest as field representative for The American Guernsey Cattle Club, he served as County Extension Agent and Extension Dairyman in the State of Colorado. For two years, just prior to coming to the position he has held so long, he was Herd Superintendent for Loving Guernsey Farm at Pueblo, Colorado.

Purebred dairy cattle breeders of the State of Washington have been fortunate that a man of Elmer's caliber was chosen to remain in this work in our area for the past 20 years. A man of tremendous energy and enthusiasm, he has not spared himself in promoting his breed of cattle and its milk. However, the Guernsey breed in the State of Washington has not been the only one to profit through the influence of this man, as he has a keen interest and appreciation of good livestock of all breeds.

Always active in the State Dairymen's Association, Elmer was among the first to realize the value of a Purebred Dairy Cattle Association and was helpful in bringing about its organization here in Washington. Since that time he has been an active participant in many of the Association's activities, being recognized by all his associates, regardless of breed affiliation, as tops in public relations and related areas.

Lawrence (Speck) Newman, Port Orchard, outgoing president of PDCA, looks on as Elmer Meadows receives Hall of Fame Award from Washington Purebred Dairy Cattle Association in presentation ceremony by George Dynes, Mount Vernon.

A keen judge of dairy cattle, Elmer has served as official judge at such shows as the Western Washington and Utah State Fairs and the Pacific National Exposition in British Columbia, Canada. Evidence of his appreciation by all breeds was his inclusion as a member of the Holstein All-American Committee in 1942, along with such judges as Dean H. H. Kildee, Joe Knott and Joe Eves. The ability of Elmer to "spot a diamond in the rough" has made him a real asset as he has transported Guernsey Sale Selection Committees throughout the Pacific Northwest for the past 20 years.

Many have marvelled and admired Elmer as he introduced a banquet hall filled with Guernsey people and their friends, calling each by name, with seldom a slip. Still more have witnessed several Guernsey shows and enjoyed them because of the efficient and pleasant way the ringmaster, named Meadows, handled the show, both for the benefit of the exhibitor and the spectator.

Though seldom consenting to read pedigrees at sales, Elmer has done so on occasions, and because of his close association with so many Guernseys and the respect he holds nationwide, there is none better. He was in the box many years ago when Western Glow Martha sold for $7,500, along with other good ones at top prices. In recent years, at the First Washington Guernsey Sale, Elmer pitched in to get the ball rolling and did a masterful job.

Perhaps the greatest value of Elmer's work with Guernsey breeders is done in the background, away from the public eye—little things that add up over the years to quite a mountain—a word of encouragement to some discouraged youngster, a word of commendation without undue praise for a job well done, words of counsel and advice, hours of picture-taking to help some farmer-breeder market a cow. There are many, many more services Elmer has performed for the dairy cattle industry that are too numerous to mention here.

About 25 years ago an editor of a Colorado newspaper appraised the man as follows: "Elmer J. Meadows, Larimer's County Agent, appears to be the right man for the job. To an unusual extent he has the respect and the confidence of the farmers of the county—something not easily attained. He is a man's man who commands respect in his difficult position. In addition to having the natural ability and scholastic qualifications for his work in this district, where agriculture and livestock raising and feeding are highly developed sciences, he possesses the spirit of industry, supported by intense energy, to make him an important factor in the success of the community's agriculture. County Agents and their opinions would be more respected if they were all of Meadows' type."

These same qualifications have made Elmer a real asset and influence in our state and in the Pacific Northwest, and we agree that this is the kind of field representative that helps bring proper respect to the Purebred Dairy Cattle Industry.

Behind every great man is a woman, and Doris Meadows writes that in her opinion Elmer is a wonderful husband, father and grandfather. Those of us who have been privileged to know and work with Elmer Meadows can add, and A REAL FRIEND.

Arthur Kieffer

ARTHUR KIEFFER, Springfield, Ohio, a Guernsey breeder of long standing, recently passed away. We extend sympathy to his family.

Graceland Eclipse Ginger, owned by Mr. and Mrs. Lloyd Oyler, Pataskala, Ohio, is almost 17 years of age and recently dropped twin heifer calves. She is in wonderful condition, despite her advanced age, and the calves are doing fine.

Maine Annual Meeting

By Merrill P. Richey

Good fellowship was seemingly enjoyed by everyone in attendance at the annual meeting of the Maine G. B. A. on Monday, November 4, at MacNamara's Restaurant, Winthrop, Maine. During the dinner hour, President Wendell Bubar, Maple Row Farm, St. Albans, welcomed the group and expressed his thanks to the many members who had extended their cooperation over the past year. President Bubar introduced Ralph Knowles, of Greene, who will be remembered by Guernsey breeders as the artist who painted the new Ideal Cow. On behalf of her many Guernsey friends, Ralph presented Mrs. Myrtice Crosman, of Corinna, a dozen roses and a beautiful crystal bowl for serving so capably as secretary of the association for the past six years. He cited some of the activities to which Mrs. Crosman had devoted her time and effort in developing and activating during her tenure as secretary. Mrs. Crosman gave an acknowledgement of thanks to her Guernsey friends, and explained that since the dispersal of the Crosman herd her activities had so broadened in other fields that it was impossible for her to fulfill the requirements as secretary of the organization.

In reading the minutes of the Spring meeting, which was held in conjunction with Maine Farm and Home Week in Orono, the secretary mentioned the many Production Awards which were presented at that time. One item which was most noteworthy was the fact that the State of Maine led the nation in herd lactation averages for the year 1962. The 15 herds on official test had lactation averages of 10311 lbs. of milk.

President Bubar reported on the Maine State Guernsey Show, which was held in Windsor. Robert Gardiner, of Gardiner, received the Maine G. B. A. Trophy on his grand champion female, Oaklands Silky, and Mrs. Crosman presented the Crosman Trophy to Clifton Walker, of Wiscasset, for the first prize three-year-old at the State Show.

Clifford Smith, Garden Ridge Farm, Bangor, chairman of the 1963 Maine Two-year-old Futurity, reported on this event. Everyone present was quite in agreement that this was a very successful affair, and Mr. Smith stated that the Bangor Dairy Association was anxious to have the show back in 1964. The Fair Association had extended themselves financially, and cooperated in making every arrangement which made this a tremendous promotion for the Guernsey breed in the State. The group later saw slides of the Futurity winner, owned by Ralph Knowles. Gerald Picard, of Bangor, reported on the State Sale and it was voted to hold another sale in 1964.

Bruce Poulton, Head of the Animal Industry Department, University of Maine, Orono, was introduced. Dr. Poulton cited some of the accomplishments and some of the unfavorable conditions which are developing in the dairy industry in the State. At the present time, consumer groups and "cheap-milk" gallon jug operators are aggressively attempting to eliminate the milk control board. If this is accomplished, the result could terminate in Maine becoming part of the Boston Federal Order Area. According to the latest Boston Market Administrators' Report, it is indicated that nine per cent of the milk in that order is now coming from New York State. This increase indicates a desire on the part of distributors to go West for their milk instead of purchasing milk in Maine. Dr. Poulton feels that this is partly due to some of the Maine farmers who have allowed the cost of production to get out of line.

J. McKissick Jeter, Golden Guernsey representative for the State of Florida, and Official Classifier of The American Guernsey Cattle Club, was guest speaker. His talk was interesting and well accepted by the group. "Mac" cited some of his experiences acting as classifier, and further made many comparisons of the dairy industry in his home State of Florida as compared to the State of Maine. He felt every effort should be made on the part of Guernsey breeders to breed for more milk per cow, using the available information on herd sires and the information resulting from the various programs sponsored by the Extension Service and The American Guernsey Cattle Club. Merrill Richey, fieldman, made a few remarks relative to Guernsey programs in New England, and showed the slides which had been prepared by the Promotion Department of The American Guernsey Cattle Club.

The Nominating Committee, comprised of Robert Tupper, Clifford Smith and Harland Kennison, presented the following slate of officers who were elected: President, Ralph Knowles, Greene; vice-president, Gerald Picard, Bangor; secretary-treasurer, Prof. L. A. Leonard, University of Maine, Orono. Serving as directors are: Robert Cole, Biddeford; C. H. Holman, Dixfield; Robert Tupper, Fairfield; James E. Shores, Jr., Gardiner; Harland Kennison, Winthrop; Howard Millett, Dixmont; Lemont Rich, Madison; Clifton Walker, Wiscasset; Clifford Smith, Bangor, and Wendell Bubar, St. Albans. The following committee was appointed to act as the Futurity Committee for 1964: Ralph Knowles, L. A. Leonard, James Shores, David Kelley, Skowhegan, Gerald Picard, and Clifford Smith.

Ralph Knowles, new president, assumed the chair and stated that he hoped through strong cooperation, closer contact among members, and a greater exchange of views, the association could attain even higher goals in the future.

Washington Guernsey Cattle Club Annual Meeting

By Elmer J. Meadows

The annual meeting of the Washington Guernsey Cattle Club was held on October 29 at the Elks Lodge, Moses Lake, Washington. The meeting was held in conjunction with other breed associations, Washington Purebred Dairy Cattle Association, and the Washington Dairy Federation.

The meeting was called to order by President Myron (Mike) Lancaster, Sequim. Minutes of last year's meeting and Directors' meetings held during the year were read by Lawrence (Speck) Newman, Port Orchard. Charles H. Grewe, treasurer, gave the financial report, which indicated the association was in very good financial condition.

Committee reports included the 4-H and FFA Heifer Sale held at Mt. Vernon, Charles Damon, Bow, chairman; the State-wide Junior contest, with Jack Power, Burlington, chairman, and the winning State Herd at the Pacific International Livestock Exposition, Portland, Oregon. The Fair Committee reported that Guernseys were never better displayed at community, county, district and state fairs. Everyone was particularly complimentary of the Western Washington Fair. Quality was never better in the open classes and was particularly outstanding in the junior shows.

It was voted to have this year's 4-H and FFA Heifer Sale in the vicinity of Olympia or Puyallup, with Albert McMonigle, Yelm, and Lawrence Newman, co-chairman. It was also voted to cooperate with Idaho in every possible way to assure a good Pacific Northwest Spring Sale to be held at Boise, Idaho.

Guernsey breeders in British Columbia, Canada, suggested that

At the Washington annual meeting: Front row, George M. Dynes, Mt. Vernon, Director AGCC; Lawrence Newman, Port Orchard, secretary; Myron Lancaster, Sequim, 1963 president, and Kenneth Winters, Wapato, 1964 president. Back row, Charles H. Grewe, Arlington, treasurer; John Rietman, Lynden, vice-president, and Albert McMonigle, Yelm, director, and 1962 president.

Washington breeders unite with them for a sale in August to be held in conjunction with the Pacific International Show and Exposition, Vancouver, British Columbia. Washington breeders offered their assistance by consigning and exhibiting, but felt they should retain the Pacific Northwest Fall Sale.

Kenneth Winters, Wapato, was elected president, replacing Myron Lancaster; John Rietman, Lynden, was re-elected vice-president, and Lawrence Newman and Charles Grewe were re-elected secretary and treasurer respectively.

Somerset County, Pa., Annual Meeting

By Wm. H. Juzi

The 10th annual meeting of the Somerset County G. B. A. was attended by 130 Guernsey folk and friends, at the New Centerville Fire Hall the evening of November 1. Charles Ream was in charge of the program, and a reading and a musical rendition was enjoyed by everyone.

Bill Juzi, of the State Association, gave a short talk, and cautioned all milk producers to watch sanitation in production methods if they wanted to be sure of a market.

Highlight of the evening was a colored slide presentation of "Hawaii," by Lowell Friedline, Boswell, a recent member of the U. S. Army in Hawaii. This former outstanding 4-H'er and International Farm Youth Exchange Delegate to Brazil had his talk well prepared and the presentation was appreciated by everyone.

President Guy Beabes conducted a business meeting, at which time the following officers were elected for 1964: Robert Metzgar, Friedens, president; Clayton Keafer, Windber, vice-president; Earl Stutzman, Hollsopple, secretary; Charles Ream, Markleton, director.

Free-Stall Housing . . .

(*Continued from page* 1079)

any portion of the bedding in stalls becomes wet, that portion of the bedding must be removed and dry bedding added.

13. Lighting. Adequate natural and artificial light shall be provided to permit the operator to clean and bed the area properly. Recommendations: For proper care of the herd and facility provide at least one 100-watt bulb or one 40-watt fluorescent light for each 400 to 500 square feet of floor.

Care and Management

Cows must be kept clean and bedding dry. Proper management of the free-stall unit combines some of the chores of loose housing and stanchion barns. When properly constructed and arranged for use of power equipment, cows can be kept clean, less bedding is required than in loose housing, and labor-saving machinery and ideas can be utilized effectively.

Recommendations:

1. Bedding. Put 6 to 8 inches of bedding in each stall. Any of the usual bedding materials or combinations can be used (chopped straw, shavings, sawdust, shredded and chopped cornstalks, and so forth). Add bedding as required to keep bedding nearly to the top of curb. If bedding gets wet, remove it and replace with dry bedding.

2. Stall cleaning. At least once, and preferably twice, daily remove manure from bedding and curb. If many droppings are on the bedding, stalls are probably too long and brisket board should be installed or, if present, moved back. Approximately 15 to 20 minutes should be required for removing the occasional droppings from 50 to 60 free stalls.

3. Service alley. The service alley must be kept clean so cows do not get dirty. The service alley will accumulate most of the manure and urine. This will be sloppy manure with very little bedding. Therefore, facilities for scraping, hauling, and spreading or storing of sloppy manure are essential. Manure can be scraped or pushed into a barn cleaner for loading, or pushed into the spreader from a ramp or platform. Manure and other refuse must be moved to a place that is not accessible to the cattle.

It will be essential to scrape the alley once a day and, if excess manture is accumulating, twice daily scraping is necessary. It will be easier and timesaving to scrape often enough to prevent accumulation of so much manure that it rolls over the curb when being pushed or when the alley is scraped with a tractor and blade. Also, during subzero weather, frequent scraping prevents accumulation of frozen manure.

4. Fly control. During warm weather it is essential to keep the bedding dry and free from manure to prevent fly breeding. If cows use the free stalls during the summer months keep the bedding dry. If the free stalls are not used during the summer, remove all of the bedding and start with new bedding in the fall.

5. Keeping cows clean. Cows shall be kept clean at all times. They shall be clipped and reclipped as necessary during the year.

Paved Barnyard

All cowyards used by the cows for feeding and watering and traffic areas to free-stall barn and milking plant (milking parlor) shall be paved. Cows must be kept clean, and this can be done only when regularly used areas are paved and accumulations of manure, waste feed, and water are removed regularly.

A desirable feature of the free-stall housing system is allowing cows free access to barnyards during most of the year. Therefore, it is recommended that 75 square feet of paved area be provided for each cow. If the cowyard also is used for feeding, additional area is necessary. The cowyard should be protected from direct winds and be well drained. A uniform slope of one-quarter inch to one foot is minimum and must lead away from the buildings to

prevent pooled waste. Manure must be disposed of so as to be inaccessible to cows and prevent breeding of flies.

Feeding must be done in planned and designated areas. Feeding can be done in the barn, outside, or a combination of both. It is essential that the cows do not get dirty in the feed areas and that manure and other waste in the feed area cannot be carried directly to the resting area (free stalls). Paving, drainage, and facilities for scraping the feed area must be provided.

1. **Indoor feed area.** Indoor feeding can be done in the same building as the free stalls or in a separate building. However, the cows must walk around a barrier or walk down an alley to go from the feed to the stalls. The service alley directly behind the stalls cannot be used as the feed area. The watering facilities also must be separated from the stall area to prevent wet areas near the bedded stalls.

The indoor feeding area must be planned and constructed so it can be cleaned easily with mechanical equipment. Providing insulation, ventilation, and lighting similar to the free-stall area is recommended. The feed area will have to be cleaned once daily, and if excess manure and refuse accumulate, cleaning twice daily will be necessary.

Provide about 24 inches of bunk space per animal. Use manger and bunk construction that will prevent wasting feed and accumulation of feed on the feed platform. Cows must not lie down in the feed area.

A paved alley of at least 10 feet and preferably 12 feet is necessary adjacent to the mangers where cows eat. One watering cup for each 20 to 25 cows should be provided. All water connections must have an air break or some other protection against back siphonage. Provide for good drainage away from water areas and protect against freezing.

2. **Outdoor feed area.** Outdoor feeding facilities for all, or part, of the hay and silage are increasing. Outdoor feeding can be done during most of the year in Wisconsin, and some dairymen use only outdoor feeding for hay and silage with both free-stall and loose-housing systems. Likewise, summer feeding in paved outdoor areas is becoming a common practice.

The feeding area must be kept clean. A strip of concrete or other impervious material at least 15 feet wide shall be adjacent to the feeding bunks. This should be drained away from the bunks and constructed so it can be scraped easily. Scraping daily to remove manure, hay, and snow, is essential.

It may be under roof or entirely open. Providing a roof to keep snow and rain out of the bunks and extending out 6 feet beyond the edge of the bunk to protect cows from rain and snow is recommended. Providing artificial lights over the bunks to facilitate feeding and cleaning also is recommended.

For batch feeding of hay and silage 24 inches of bunk space are recommended. When free-choice feeding is followed, 12 to 18 inches of bunk space per animal are adequate.

Watering facilities must be provided in a paved area. Heated watering fountains to prevent freezing are essential, and they should be located away from the feed bunks to prevent ice build-up which interferes with proper cleaning of the feed area.

Adequate power equipment (tractor, scraper, manure loader, and so forth) shall be provided and used to remove manure, waste, feed, and snow from all areas as required. Proper facilities for temporary storage of manure (inaccessible to the cows) and to prevent fly breeding shall be provided for use when manure cannot be hauled *directly* to the fields.

It is recommended that a tractor blade with hydraulic equipment be used.

Proper facilities shall be provided for calves, young stock, and for cows requiring special attention, such as breeding, calving, clipping, grooming, and treatment. These facilities shall be planned, located, constructed, and operated in such a way that they will not interfere with, or detract from, the requirements and facilities for housing, feeding, and milking the dairy herd. Enough stanchions for about 10 per cent of the herd should be provided for the purpose of brucellosis and tuberculosis testing, clipping, or other necessary handling operations of individual animals. (A minimum of five stanchions is suggested.) At least one maternity or hospital pen for each 20 cows is recommended.

Convenient means shall be provided for easily diverting cows from the milking room to the special facilities for detention when needed.

Provisions shall be made for keeping this section clean at all times.

Fly Control

Flies shall be controlled at all times. This is a public health requirement. The complete removal of all manure and the bedded pack is required before the fly season starts. Modern tractor-operated equipment simplifies the entire operation so it can be fitted into the spring season's work schedule. Adequate power equipment shall be readily available for manure removal at all times.

If the free stall is used for summer shade, proper cleaning shall be required to control cleanliness of cows and prevent the breeding of flies. Suitable facilities for control of flies as specified in the Grade A Code shall be provided.

Raymond H. Troester

Raymond H. Troester, Northeast Iowa Guernsey breeder, of Elkader, passed away on September 2. Mr. Troester had been ill for nearly four years. The Rae-Mar Guernsey herd was established 18 years ago and had grown to approximately 70 head. Mr. Troester was a member of The American Guernsey Cattle Club, having joined on March 23, 1953.

Survivors are his wife, Mrs. Marjonell Troester, and four children, Dennis, Richard, Susan and Judy, all at home.

B. K. McMillen

By Ervin Kurtz

B. K. McMillen, Brookings, S. Dak., passed away suddenly on October 17. Mr. McMillen was born on a farm at Shenandoah, Iowa, on January 3, 1885. As a young man he moved to South Dakota and for 20 years rented a farm near Flandreau. In 1913 he was married to Olive Harrington, a teacher in the Indian School at Flandreau. In 1934 he moved to his own farm on the edge of Brookings.

Mr. McMillen started his registered Guernsey herd in 1919, which he maintained for 44 years until his death. He helped organize the South Dakota State G. B. A. and was president for a number of years, being vice-president at the time of his death. He was a member of The American Guernsey Cattle Club, joining on July 11, 1946.

He was a 4-H Club Leader in Brookings and Moody Counties for approximately 20 years, and was active in state functions. He showed Guernseys at the South Dakota State Fair at Huron, at Aberdeen, S. Dak., and at Spencer, Iowa. He believed in records, and was a continual user of the DHIA program. He cooperated with the Extension Service, working with county agents and Extension personnel.

Mr. McMillen was a member of the Methodist Church, and IOOF Lodge.

Breckbill Dispersal

THE small, but exceedingly high producing Guernsey herd of David H. Breckbill, Lancaster, Pa., was dispersed at the Sales Pavilion, Lancaster, on October 11. In addition to the 29 head Mr. Breckbill sold, Steve Hansel, Houtzdale, had four cows and an open heifer in the sale. Top cow was Maple Springs S. H. Betsy, a Locust Grove Strongheart daughter, purchased by Jason L. Weaver, Quarryville, for $520. The 34 head sold for an average of $270.

Following is a list of animals selling for $350 or more:

Roscoe W. Bookheimer, Norristown, Pa.
- Hansel's M.C. King's Pat $400
- Foxden's King Cole Robust 350

Richard L. Breckbill, Elizabethtown, Pa.
- Maple Springs Vera 500

Paul K. Brenneman, Lancaster, Pa.
- Maple Springs Lucy 320

Coble Brothers, Middletown, Pa.
- Maple Springs Nero's Gloria 410

Raymond Dager, Wycombe, Pa.
- Maple Springs Mollie 500

William Y. Lee, Doylestown, Pa.
- Maple Springs Jeanella 370
- Maple Springs Dearie 390

E. E. Lehman, Hellam, Pa.
- Maple Springs Rosie 400

Herman and Vernetta Reichley, Winfield, Pa.
- Hansel's S.K. Sunshine 400

Paul E. and Mildred R. Ross, Sunbury, Pa.
- Maple Springs Alice 400

John Vogt, Reading, Pa.
- Maple Springs Virginia 350
- Foxden's Nero Roxy 360

Fannie L. K. Walton and Sons, Peach Bottom, Pa.
- Maple Springs Tilly 380

Jason L. Weaver, Quarryville, Pa.
- Maple Springs S.H. Betsy 520

Stanislaus County, Calif., 4-H and FFA Heifer Sale

THE Stanislaus County G. B. A. held their Annual 4-H and FFA Heifer Sale at the Fairgrounds, Turlock, Calif., on October 18. Eleven head were sold for $2,657.50, an average of $241. 59. Auctioneer and ringman were Lawrence and Don Haglund, Modesto.

Top in the sale was a daughter of Bay Meadow Billy's Champion, Bay Meadow Champion Carrie, out of Bay Meadow Elite's Celestine, 13344 — 598 — Sr4 — HIR — 305 — 2x. She was consigned by Bay Meadow Farm, Galt, and purchased by Donald E. Breazeale, Modesto, for $520. Contending bidders were Joan Carrillo, Sebastopol, and Ronnie Ray, Chowchilla.

Second high in the sale was an Adohr Hornet Hero daughter, Adohr Hero Olive, consigned by Adohr Farms, Camarillo, and purchased by Joan Carrillo, Sebastopol, for $515.

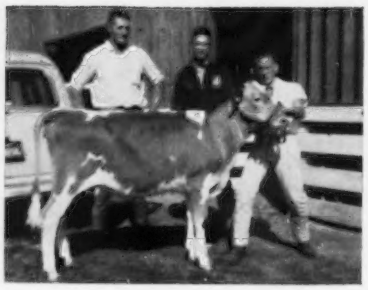

Bay Meadow Champion Carrie, top in the Stanislaus County, Calif., 4-H and FFA Heifer Sale at $520, with Arnold Kessler, Galt, consignor, Ronnie Ray, Chowchilla, contender, and Donald E. Breazeale, Modesto, purchaser.

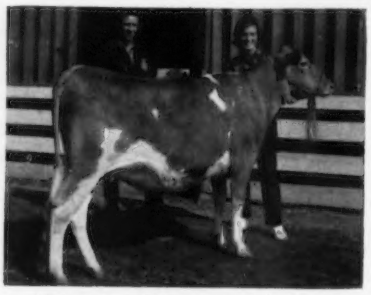

Adohr Hero Olive, second high in the Stanislaus County Heifer Sale at $515, consigned by Adohr Farms, Camarillo, Calif. In the background, Ronnie Ray, Chowchilla, contender, and Joan Carrillo, Sebastopol, purchaser.

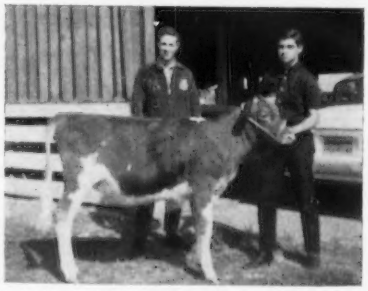

Poly. B. Sylvia, third high in the Stanislaus County Heifer Sale at $450, consigned by California State Polytechnic College, San Luis Obispo. In the background, Ronnie Ray, Chowchilla, contender, and Dan Gouveia, Hilmar, purchaser.

Golden Glory Anthony B., donated to the Stanislaus County G. B. A. by Jess Ayers, Turlock, left, was sold to Martin Shafer, Fowler, right, for $255. Proceeds will be used to promote junior activities.

Adohr Hero Olive is a maternal sister to Adohr Warrior Olive, first two-year-old at the 1963 California State Fair 4-H Show and will make a produce of dam for the 1964 Fairs for Joan. Contender was Ronnie Ray. Third top, Poly. B. Sylvia, sold for $450 to Dan Gouveia, Hilmar. "Sylvia" is a daughter of Adohr Jolly Beatnik, All-American senior yearling in 1961.

Golden Glory Anthony B., donated to the Stanislaus County G. B. A. by Jess Ayers, Turlock, was sold to Martin Shafer, Fowler, for $255. Contender was Walter Ziegler, Turlock. The proceeds from the sale of this bull will be used for the promotion of junior activities.

Following is the sales list:

Jeanette Adamski, Elk Grove, Calif.
- Billy's Daris $157.50

William Askew, Modesto, Calif.
- Dorella Mascot's Colee 85.00

Donald E. Breazeale, Modesto, Calif.
- Bay Meadow Champion Carrie 520.00
- Sans Souci Victor Lucille 80.00

Joan Carrillo, Sebastopol, Calif.
- Adohr Hero Olive 515.00

Dan Gouveia, Hilmar, Calif.
- Poly. B. Sylvia 450.00

Dennis Nelson, Hilmar, Calif.
- Muscio Geronimo's Corky 110.00

Ronnie Ray, Chowchilla, Calif.
- Golden Glory Joycelyn 210.00
- Loridon Squire Topsy 175.00
- Hilmar Bonanza Clover 100.00

Martin Shafer, Fowler, Calif.
- Golden Glory Anthony B. (Bull) 255.00

200th Special Sale

By WM. H. JUZI

TO celebrate this milestone in the Special Sales series managed by the Pennsylvania G. B. A., a very liberal free lunch was provided for everyone who attended the 200th Special Sale on October 24. Almost exactly 20 years ago the first Special Sale was held on October 15, 1943, at the Coatesville Egg Auction Building. In the 200 sales since then a total of 11,439 animals have been sold for $3,059,922.

The 200th Sale totalled $11,525, an average of $256.11 for 45 purebreds. Top in the sale was Wyno Maxine, a daughter of Maxim of McDonald Farms out of Wye Heights Mima, 13185 — 741 — 5yrs — 365C. This cow, just fresh with her fifth calf, has made three records, each of which was over 500 lbs. of fat. She was consigned by R. W. Smith Brothers, Hollidaysburg, and purchased by Rodgers Brothers, Abbottstown.

Following is a list of animals selling for $350 or more:

Marlin L. and Dorothy E. Bloser, Carlisle, Pa.
- Breezy Inn Farm's Peg $375

(Please turn to page 1090)

Class Leaders

Highest 305—2x Milk and Fat Record of the Breed

KOKOSING'S FREE LAUGHTER
1st Milk Production
1st Fat Production
8yrs—HIR—305—2x

KoKosing's Free Laughter, a four-times Excellent daughter of Franchester K. F. Jester, bred by Janet Bouton and owned by Harry E. Bouton, Mount Vernon, Ohio, recently finished a record of *21794 lbs. of milk and *1095 lbs. of fat, 8yrs—HIR—305—2x, to become first in the breed for both milk and fat in the 305—2x division.

During her first place national record, she was under the complete charge of Harry Bouton except during the times he had the show herd at the County, District, State and National fairs. During Harry's absence, the cow was milked by his mother, Juanita. Harry was made Star Dairy Farmer in 1962 and Star Dairy Farmer of Ohio in 1963.

The new champion, just prior to calving as a five-year-old, actually weighed 1,850 pounds. She is a big powerful cow, with a tremendous appetite, and has the ability and desire to work as evidenced by her record-breaking performance. She was a consistent winner as a calf and two-year-old, winning at many county and district shows and placing second as a junior heifer calf at Ohio in 1955. As a two-year-old, she placed first for Harry in the Ohio 4-H Show and went on to become reserve grand champion of this show in 1957.

In addition to her new national class leading record, KoKosing's Free Laughter has four other records, all over 11000 lbs. of milk, that average 12252 lbs. of milk and 580 lbs. of fat, all 2x. She is the dam of four progeny, three daughters and a son, and the son is being retained for service in the herd. Her progeny are KoKosing's Tranquil, Very Good 1962 and 1963, 11912 — 585 — Jr3 — HIR — 307 — 2x, 10877 — 549 —Jr4 — HIR — 306 — 2x; KoKosing's Royalmost Princess, Very Good 1962 and 1963, 11298 — 589 — Sr2 — HIR — 365 — 2x, nominated for All-American junior yearling in 1961; KoKosing's Fame's Laughter, she by Henslee Farms V. Fame, and KoKosing's Golden Bonanza, a son of Franchester Cecilia's Bonanza that is being retained as a junior herd sire.

KoKosing's Free Laughter is by Franchester K. F. Jester, formerly in service at NOBA, Inc., Tiffin, Ohio, and later purchased by KoKosing for service in the herd. "Jester" is by Franchester Kella's Freeman out of the first cow of the breed to classify Excellent, Franchester Free Laughter, five times Excellent, 18271 — 803 — Sr3—365C—3x.

KoKosing's Free Laughter is out of KoKosing Beauty's Pat, Very Good, she also dam of KoKosing's Defender's Beauty, 11341 — 567 — Jr4 — HIR — 352 — 2x. "Beauty's Pat" is out of KoKosing Val's Pat, 10101 — 456 — 6yrs — 305C — 2x, she also the dam of KoKosing Centaur's Patsy, 13553 — 622 — 5yrs — HIR — 351 — 2x.

The picture of this new national champion was taken in June, 1963, as an eight-year-old after milking 97 lbs. per day. The tester caught her milking 95.5 per day in March and 90.9 lbs. of milk in April.

KoKosing's Free Laughter
21794—1095—8*yrs*—*HIR*—305—2*x*

Sire: Franchester K.F. Jester.
Dam: KoKosing Beauty's Pat.
B.: Janet Bouton, Mount Vernon, Ohio.
O.: Harry E. Bouton, Mount Vernon, Ohio.
Born: Dec. 1, 1954. Calved: Jan. 1, 1963.
Supervised by Ohio State University, Columbus, Ohio.

	Milk	Fat	Days On Test
Record:	21794	1095	305

EMROY BON ANNA
(VG '63—86.0)
16250—758—Jr3—DHIR—305—2x
4th Milk Production

Sire: Nyala Ermine's Bonanza.
S.: Fairlawn Dairymaid's Steadfast.
D.: Fairlawn Peerless Ermine.
Dam: Emroy Chief Abby.
S.: Rex's Chief.
D.: Emroy Chal's Abigail.
B. & O.: Roy J. Kamm, Marietta, N. Y.
Born: Oct. 3, 1959. Calved: Nov. 9, 1962.
Supervised by Cornell University, Ithaca, N. Y.

ROLLING ACRES ELECTOR'S BOSSY
16720—699—Jr4—DHIR—305—2x
9th Milk Production

Sire: Charmel's Glenna's Elector.
S.: Hominy Hill Elect.
D.: Wilgorlan Farms Glenna.
Dam: Rolling Acres A's Busy.
S.: Rolling Acres Royelen's Ambler.
D.: Rolling Acres Beulah.
B. & O.: William M. McCulloch, Shippensburg, Pa.
Born: Oct. 30, 1958. Calved: Nov. 14, 1962.
Supervised by Pennsylvania State University, University Park, Pa.

WYNO HERO JADE
15071—703—Jr2—HIR—305—2x
4th Milk Production

Sire: Wyno Saint's Hero.
S.: Wyno Beau's Saint.
D.: Wandamere Bond's Helena.
Dam: Wyno Saint's Garnet.
S.: Wyno Beau's Saint.
D.: Glenburnie Royal's Ruby.
B.: Alvin R. Bush, Muncy, Pa.
O.: Est. Alvin R. Bush, Muncy, Pa.
Born: May 1, 1960. Calved: Oct. 29, 1962.
Supervised by Pennsylvania State University, University Park, Pa.

WYNO SAINT'S AUDREY
(VG '63—87.0)
15230—835—Jr3—HIR—305—2x
3rd Fat Production

Sire: Wyno Beau's Saint.
S.: Coldspring's Hardwick's Beau.
D.: Langwater Angelic.
Dam: McDonald Farms Le Augusta.
S.: McDonald Farms S. Leader.
D.: Douglaston Lady Augusta.
B.: Alvin R. Bush, Muncy, Pa.
O.: Est. Alvin R. Bush, Muncy, Pa.
Born: June 25, 1959. Calved: Oct. 31, 1962.
Supervised by Pennsylvania State University, University Park, Pa.

Intermountain Judging Conference

By Wendell Fuhriman

New Mexico Guernsey breeders did themselves proud in being host to the Intermountain Conference of Judges, held at Albuquerque, N. Mex., on November 16. Breeders trucked in their show cattle to the state fairgrounds where the conference was held. Some brought cattle over 200 miles to make up six classes with eight to nine head per class. Everyone appreciated K. S. Sly, Cortland, N. Y., taking time off to be with us and act as official for the placing of classes and moderator at the dinner meeting preceding the conference. Mr. Sly did an excellent job in going over each animal in the classes, and never left any question as to his placings. I am sure each participant found his time well spent and all were most appreciative of the work done by the New Mexico breeders and Mr. Sly.

In reading George Thatcher's Milk News in the Saturday issue of the Albuquerque papers, (this is a must for all dairymen in New Mexico, as George is known as the philosopher or sage of dairying in the Land of Enchantment), I found the following, which I think answers the questions of "why" judging conferences and Guernsey cattle.

"Guernsey breeders from the southwestern states are gathering at the fairgrounds this Saturday for a beauty judging contest. These are held every year or so in one of the southwestern states, and this time it was New Mexico's turn to play host for the occasion. A slogan of The American Guernsey Cattle Club is: Fine Guernsey cows produce fine Golden Guernsey milk. We Guernsey breeders strive always to improve our cattle. Learning more about their fine points of beauty and the relation of these to their utilitarian values in milk production, is quite essential to doing this.

"K. C. Sly, of McDonald Farms-Cornell University, is here to give the instructions. 'Casey,' as Mr. Sly is affectionately known among Guernsey breeders, is eminently competent to give such instructions. He has probably bred and developed more show winners than any other man alive. One finds his bloodlines scattered through herds of Guernsey cattle everywhere.

"A most worth-while side value to getting together for these occasions is the renewing of friendships. The Guernsey cow is the mystic bond for friendship among all Guernsey breeders. This is most enjoyable, for as Disraeli once said: Friendship is the gift of the Gods and the most precious boon to man.—Thatcher's Guernsey Dairy, 7424 Edith St. NE., Albuquerque."

ABS Veterinary Scholarships Awarded Eight Students

Selected from 38 applicants, the following veterinary students have been awarded the 1963 American Breeders Service, Inc., Veterinary Scholarship: Darrow G. Hudson, University of California; Robert W. Dygert, University of Illinois; Roger W. Kuffel, Iowa State University; Edward M. Fitch, Michigan State University; Kermit M. Lyngaas, University of Minnesota; Edward J. Powell, University of Missouri; Robert D. Linnabary, Ohio State University, and Willis G. Parker, Purdue University.

First offered to students in six midwestern veterinary colleges in 1961, the ABS Veterinary Scholarship Program was conceived to answer a need for closer understanding between veterinary practitioners and artificial insemination technicians.

The purpose of the program is to assist a promising senior in the college of veterinary medicine who (1) has a particular interest in contemporary artificial insemination and (2) has an exceptional clinical interest in reproductive problems of dairy and beef cattle.

The Scholarship provides travel, living expenses, and fees for enrollment in the two-week Summer ABS Technician Training School, and $200 toward the student's education during his senior year.

A technical A.I. program on each participating campus builds further understanding between veterinary practitioners and A.I. technicians.

New Dairy Science Chief in Ohio

Dr. Noland L. VanDemark, a native of Columbus Grove, Ohio, will become chairman of the Department of Dairy Science at the Ohio Agricultural Experiment Station, Columbus, next February 1. Now professor of physiology in dairy science at the University of Illinois, Dr. VanDemark will succeed Dr. Fordyce Ely, who retired on June 30 after serving as department head for 16 years. Dr. L. O. Gilmore, associate chairman at Wooster, is presently acting chairman at both Columbus and Wooster.

The new dairy science chairman holds B.S. and M.S. degrees from Ohio State and Ph.D. from Cornell University. His major fields of study have been animal breeding, nutrition and physiology. A member of the Illinois faculty since 1948, Dr. VanDemark has held his present rank and position since 1955. Earlier he served as a vitamin chemist for the Ohio Department of Agriculture, as an assistant in animal husbandry at Ohio State and then Cornell, and as a livestock specialist with U. S. Forces in Austria.

Sales . . .

(*Continued from page* 1088)

Peter Dietz, Hellam, Pa.
Oberland G. Cassie 370
Robert Kratz, Telford, Pa.
Proper's Spring Bettine 365
Rodgers Brothers, Abbottstown, Pa.
Twin Gums Marge 360
Wyno Maxine 400
Kenneth Thorp, Grampian, Pa.
Misty Meadows Maizie's Mayme 380
Laurel Cliff S. Penny 370
Honey May's Lady 350
Jason L. Weaver, Quarryville, Pa.
Penn-Del Lad's Rita 355
Ivan T. and Lillie J. Wicks, Kennett Square, Pa.
White Hall's C.'s Promise 375

3rd Annual Saluda Production Sale

By M. H. Alman

The 3rd Annual Saluda Guernsey Production Sale was held at the Saluda Livestock Arena, Saluda, S. C., on November 8, following a delicious turkey barbecue the evening before, compliments of the Guernsey breeders in Saluda County, and a brief parade of cattle.

Twenty-nine head were sold for a total of $7,985, an average of $275.34. Top in the sale was a big, strong three-year-old, Belnemus Emory Martha, consigned by C. N. Elam, Powhatan, Va., and purchased by Loyd Peeler, Gaffney, with Williams Brothers, McCormick, contenders.

The sale was managed by the North Carolina G. B. A. and South Carolina G. C. C., with Mack H. Alman, Secretary-Treasurer, reading pedigrees, while Joe F. Lovelace, Lacar Farm, Prosperity, served as auctioneer. Alfred M. Brown and Lewis Harrison served as ringmen, while Bobby Sturgis and Howard Steele passed the slips and clerked the sale.

Following is a list of animals selling for $350 or more:

C. B. Alewine, Pomaria, S. C.
Wyolina Major's Polly $380
Clear Springs Champion's Emma 350
S. B. Braswell and Sons, Monroe, N. C.
Belnemus Superior Quantity 375
Fred T. Mills, Saluda, S. C.
Big Creek Hill Farm's Sunbeam 360
Loyd Peeler, Gaffney, S. C.
Belnemus Emory Martha 395

COMPLETE DISPERSAL DALOMAS GUERNSEY FARM

Daniel D. Stutzman, Owner

95 HEAD OF REGISTERED GUERNSEYS—1 Bull, 44 Cows, 15 Bred Heifers, 35 Open Heifers

Saturday, January 18, 1964, 12 O'Clock Noon E.S.T. At the Beaty Sales Pavilion located 6 miles South of Huntington, Indiana, on State Routes 9 & 37

14 Daughters In Sale

YELLOW CREEK ROSEN DUKE
56 daus., 111 rec. av. 9391—5.0%—472 (M.E.—305—2x), 31 cl. av. 83.3%.
Sire: **Mulhocaway Rosenkavalier**
Dam: **Lady of Victory Noll**
14178—741—AHI—728 T.M.

26 Daughters In Sale

YELLOW CREEK NOBLE CHIEF, GOLD ★ SIRE
20 daus., 34 rec. av. 12078—4.9%—586 (M.E.—305—2x), 21 cl. av. 84.0%.
Sire: **Willow Spring Noble King** GOLD ★ SIRE
Dam: **Yellow Creek S. Susie**
15697—935—5HIR—363—2x

LOTS OF WINTER MILK

Calving schedule: 7 fresh in November, 6 in December, 12 due in January, 4 in February.

There are also 29 daughters of RUSH CREEK SUPREME RANGER in the Sale (**Yellow Creek Jewel Supreme**, GOLD ★ SIRE — **Rushcreek Susan**, 13445—624—6yrs—337—2x—DHIA).

Dan established his herd with a group of females from the Isle of View Dispersal in 1949. This herd was solid Butterfat, with great Michigan breeding from Tamarack Ridge, Maple Row and Bethany Adventurer.

YELLOW CREEK ROSEN DUKE CAME TO DALOMAS IN 1951, AND DID A GREAT JOB. HE SIRED DALOMAS R.D. ROSETTE ($2,500, 1st Butterfat).

The herd has been maintained with normal farm care, in loose housing, with a milk parlor. **Dalomas Cows Do Well for Others.** A great group of real solid cows. Top open and bred heifers with good breeding.

Accredited #582396 — Vaccinated Bang's Free #9604

Lunch Available in Heated Sales Arena
Romayne Sherman—Tom Whittaker, Auctioneers
Write Either For Catalogs

Indiana Guernsey Breeders Association
412 Robertson Bldg., Lafayette, Ind.

Garey Cattle Sales
100 Walnut Lane, Morrisville, Pa.

When your herd is not advertised — how can prospective buyers and interested breeders and readers know what is happening?

KEEP BREEDERS INFORMED

If a herd isn't advertised buyers can't know what you're doing and what you have for sale.

ADVERTISE YOUR HERD AND PROGRAM — FEATURE YOUR SALE OFFERINGS.

Assistance gladly given in preparing copy.

The Journal

This month we would like to feature some of our better records completed during 1963, all on 2x:

Castle Brook Levity Charlene	18100—927—6—367
Golden Herd's Sweetie	16460—669—4—6—329
Auer Performer's C. Bobolink	16070—671—6—347
Elmhaven B. Nina	15540—635—9—348
Golden Herd's Honesty	14600—605—12—362
Rockingham Superior's Pamela	13350—734—4—9—366
Hanover Hill Pre Stranger, E '62 '63	13680—514—4—9—367
Golden Herd L Sonny	12430—517—2—1—313
Golden Herd L Sally	11300—543—2—1—331
Nyala Superior Becky	11070—547—2—8—328

Our DHIR herd average for 1963 should be about 11,100 lbs. milk and 502 lbs. fat on 64 cows, of which 16 are 1st calf heifers.

During 1964, why not inquire about a Green Meadow-bred bull calf out of one of our good cows.

The very happiest of holidays from all of us to Guernsey Breeders everywhere.

Visitors Always Welcome

PLAN TO VISIT OUR HERD . . . SEE THE LADDIE AND HORATIO DAUGHTERS. The farm is located 3 miles northwest of Wilton on Route 33 between Wilton and Ridgefield.

GOLDEN HERD FARM

656 Ridgefield Road, Wilton, Connecticut
F. S. Faulkner, Owner — Tel. PO 2-7879
Don Kennedy, Manager

Soothe Chapped, Cracked Udders and Teats

Lanolin enriched, antiseptic Corona Ointment helps heal irritated udders and teats . . . relieves dryness resulting from weather exposure. Applied around eyes and nostrils, Corona keeps away annoying face flies. Helps heal skin chapping and cracking, cuts and skin breaks. Available at your dealer's in 8 oz. can for $1.25, or send for free sample.

Corona Mfg. Co.
Dept. 5-2
P. O. Box 1214
Atlanta 1, Ga.

CORONA OINTMENT

Start the New Year Right

See Specimens and Prices on Our Outstanding Guernsey Stationery. You'll like them. Start the year right — write today.

TRANSCRIPT PRINTING COMPANY
Peterborough, New Hampshire

Guernsey Lifetime Production

THE November Clarion County, Pa., DHIA report on lifetime production was quite revealing. Of 41 total cows listed (only those over 3000 lbs.), 23 were Guernseys. Only one cow, a Guernsey owned by J. P. Gruber, Shippenville, exceeded 5000 pounds. Eleven of the 15 between 4000 and 5000 were Guernseys, and 11 of the 25 between 3000 and 4000 were Guernseys.

Those breeders having Guernsey cows in the list were: J. P. Gruber, Shippenville, eight head; John Moggy, Sligo, four head; John and Evelyn Barto, Sligo, three head; Kenneth E. Shook, Sligo, three head; Shook Dairy, Sligo, four head; Robert Truitt, Fairmount City, one head.

Prof. D. V. Kopland

THE Dairy Industry lost one of its most devoted servants in the death of Prof. D. V. Kopland, on September 12, in Logan, Utah. He was born on January 26, 1899, in Wellington, Kans., son of John K. and Daisy Irene Pickell Kopland. He was raised and schooled in South Dakota, graduating from South Dakota State College in 1921.

After managing the South Dakota State herds, Prof. Kopland was employed by the USDA at Ardmore, S. Dak., and was later assigned to the Huntley, Mont., Field Station, where he was in charge of the dairy research for about 32 years. In May, 1961, the USDA moved the Dairy Research Center to Utah State University, Logan, and Dave Kopland moved with his cows which had become so much a part of his life.

Contributions to the Dairy Industry were many through the years. He helped pioneer the proved sire program for the USDA. His pasture research helped dairymen recognize the economic potential of this use of land. Amounts and types of grain to feed were studied and the rates of milk flow among different cows were evaluated.

Christmas Seals mean happier homes & healthier people

Christmas Seals Fight Tuberculosis and other Respiratory Diseases

Herds Classified

A total of 1,279 cows (including four Classified and Cancelled) in 16 herds were classified in the territory of A. Wendell Fuhriman during the period from October 10-21, by Lawrence O. Colebank, official classifier.

A summary of the results shows 19 were rated Excellent, 505 Very Good, 546 Desirable, 192 Acceptable, and 17 Fair.

Of the 19 rated Excellent, eight were Excellent for the first time and 11 were reclassified Excellent.

The herds classified in the following states were those owned by: CALIFORNIA, Adohr Farms, Camarillo; Ernest Christensen, Ferndale; Arnold Nissen, Ferndale; Donald Giacomini, Ferndale; Phil Nyberg, Ferndale; Clifford R. Orr, Santa Rosa; George Mickelsen, Petaluma; George H. Clever, Tracy; W. Arnold Kessler, Galt; Howard G. Farnsworth, LeGrand; Walter D. Boos, Reedley; Harold F. Hill, Riverdale; Fresno State College, Fresno, and California State Poly. College, San Luis Obispo. ARIZONA, Henderson Stockton, Phoenix, and W. T. McClelland and Son, Tucson.

HARRY STROHMEYER
Photographer of Livestock
Box 788, White Plains, N. Y.
Tel. Area Code 914-WH 9-1188
Makes the original pictures and supplies the first print of each.

VAN DERVORT — LOUIS PHOTOGRAPHY
Furnish prints, enlargements, etc. from all STROHMEYER & CARPENTER original negatives.
c/o Van Dervort Studio
P.O. Box 254, Cobleskill, N. Y.
Tel. 518-AF 4-2041

PRIVATE TREATY
THE MARKET LETTER DISPERSAL SALES
Call or write:
BUZZ GAREY
100 WALNUT LANE, MORRISVILLE, BUCKS COUNTY, PA. CY 5-2941

NEW!
...for calf scours
AUREOMYCIN and SULMET in one power-packed OBLET
WITH VITAMINS

Now, you can give your calves *maximum* protection against bacterial scours.

Everyone knows the effectiveness of AUREOMYCIN® chlortetracycline, the proved dependability of SULMET® sulfamethazine. Now, for the first time, these two top scours treatments have been combined with vitamins A, D and niacin in Cyanamid's new power-packed CALF SCOURS OBLETS®.

AUREOMYCIN and SULMET go to work in minutes to control bacterial scours. The three vitamins help prevent depletion or restore the supply of these vital nutrients.

Use these new CALF SCOURS OBLETS at the first sign of trouble. Keep scours out of your calves.

CALF SCOURS OBLETS are available in boxes of 4, special packs of 24 and bottles of 40 and 100.

Free offer—A CALF SHOW HALTER with each special pack of 24 OBLETS. Get yours at your local dealer's now.

AMERICAN CYANAMID COMPANY
PRINCETON, NEW JERSEY

CYANAMID

CALF SCOURS OBLETS

Laughter Goes All The Way —

Completes National Class Leading Record, 1st in Milk and 1st in Fat —
Highest 305—2x Record Of The Breed.

KoKosing's Free Laughter

Excellent 4 Times
11166—542—Jr2HIR—305—2x
11690—539—Sr3HIR—365—2x
13861—642—5HIR—363—2x
12291—599—6HIR—365—2x
*21794—*1095—8HIR—305—2x
National Class Leader, 1st in milk and 1st in fat.

Her Progeny Include —
KoKosing Tranquil (VG twice)
11912—585—Jr3HIR—307—2x
10877—549—Jr4HIR—306—2x
KoKosing Royalmost Princess (VG twice)
11289—589—Sr2HIR—365—2x
Nominated for A-A Jr. Yr., 1961
KoKosing's Fame's Laughter
She by Henslee Farms V. Fame
KoKosing's Golden Bonanza
Our future herd sire, by Franchester Cecilia's Bonanza.

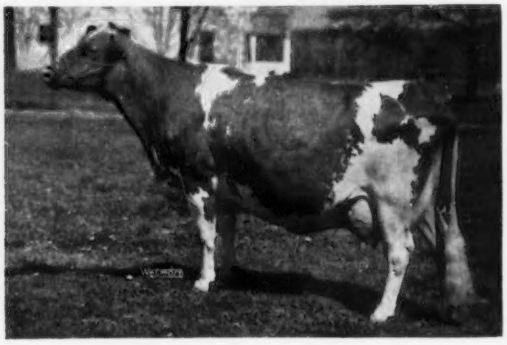

Dam of 3 daughters and 1 son in our herd.

Our Herd Was Classified For The 5th Time In November

43 HEAD 2 Excellent 25 Very Good
14 Desirable 2 Acceptable

We usually have a choice selection of females to offer, and occasionally a top herd sire prospect.

Drop Us A Line

T.B. & Bang's Accredited . . . Calfhood Vaccinated

KoKosing Farms — — R. D. 2, Mt. Vernon, Ohio

1 mile north of Mt. Vernon, Route 13. Turn left at RR crossing — first house, County Road 13.

M. C. Bouton & Sons **Tel. EX 2-0134**

Guernsey Farm Students Represented In All-Time High Enrollment At Iowa State

THE all-time high enrollment of 11,469 students at Iowa State University for the 1963 fall quarter exceeds the previous fall by 630 and includes 1,734 in the College of Agriculture. Guernsey interests are well represented by new students in this latter group.

Thomas Aitchison, son of Mr. and Mrs. A. J. Aitchison, Cascade, Iowa, is one of a select group of freshmen accorded the Associate in Honors designation based on outstanding high school performance. He has been active in junior project work with registered Guernseys. He is currently the recipient of the Production Credit Association of Iowa Scholarship.

Eddie Joe Walters, son of Mr. and Mrs. Kenneth Walters, Luana, Iowa, is another I.S.U. freshman. Eddie was named state 4-H Guernsey champion for 1963.

Fred Yoder, son of Mr. and Mrs. John Dayle Yoder, Kalona, Iowa, has posted an outstanding show record with Guernseys during his 4-H Club career. John Dayle is a past Secretary-Treasurer of the Iowa Guernsey Breeders Association.

Curtis Hollis, son of Mr. and Mrs. James G. Hollis, Waterloo, Iowa, has an impressive Guernsey 4-H record and represents one of the good Guernsey farms in the state. He is a recipient of an Alcoa Foundation Scholarship.

Paula Jeanne Quisenberry, daughter of Mr. and Mrs. Paul J. Quisenberry, Granville, Ohio, represents the fairer sex among the new Dairy Science students. Her 4-H experience with Guernseys and other livestock, and the influence of other well-known breeders in her home area, kindled her interest in this field.

BAG BALM Teat DILATORS

HEAL TEATS *FAST!*

Bag Balm Dilators used by leading veterinarians. Fast, medicated relief for teat troubles. Holds teat correctly in shape between milkings. 25 packed in soothing Bag Balm ointment. Superflexible; no wires, no wood. Will not snag, come apart. At Dealers. FREE COW BOOK: "Care and Feeding of Dairy Cattle." Write

DAIRY ASSOCIATION COMPANY
Lyndonville 32 Vermont

New Members

THE following Guernsey breeders have been accepted as members of The American Guernsey Cattle Club:

FLORIDA: G. E. and Billy Joe Williams, Route 3, Graceville, recommended by C. C. Sellers.

INDIANA: Oscar Wiley, Route 5, Greensburg, recommended by Guy McFarland and Sons.

KANSAS: Fred D. Hyer, Route 1, Box 207, Olathe, recommended by George E. Rhoades.

MINNESOTA: Frank W. Ford, Route 2, Winona, recommended by Elmer J. Wirt.

PENNSYLVANIA: Hall Van Horn, Route 1, Turbotville, recommended by Lewis E. Shoemaker.

WASHINGTON: C. A. Robinson and Son, Route 1, Box 123, Sequim, recommended by Lester J Lancaster.

WISCONSIN: Robert R. Luxford, 2028 Main Street, La Crosse, recommended by Olaf J. Kjome and Sons.

BRILLIANT

BY NAME AND PERFORMANCE — McDONALD FARMS JOLLY BRILLIANT

Sire: **McDonald Farms High Neptune** — sire of 21 All-Americans and 18 Res. All-Americans. More than any other 3 sires of the breed. From the Douglaston Lady Mary family.

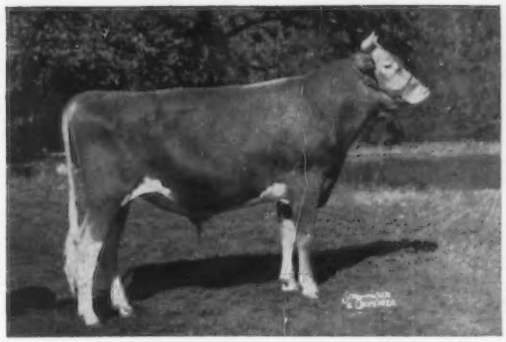

McDonald Farms Jolly Brilliant

Dam: **McDonald Farms Ideal Nova,** E 3 times, GOLD STAR DAM. Lifetime production for 10 lactations - 116,762—6,340. 4 daughters av. 90.4 on classification. She is building a family of her own.

Brilliant was unanimous All-American as a Junior Yearling. In 1962 he sired the All-American Junior Get and All-American Junior Yearling Bull. In November, 1963, we classified twelve daughters of Brilliant, at McDonald Farms, with an average of 86.0. One daughter, at McDonald Properties, classified 87.5. To date, we have completed nine 2-year-old records on daughters of Brilliant that average 11157 lbs. of milk and 587 lbs. of fat (305—2x—ME). The 3-year-olds just fresh indicate they will increase their 2-year-old records considerably. They have quality, beautiful udders and they milk. The 12 daughters classified were 3 Excellent and 9 Very Good on Mammary System.

A Brilliant Daughter

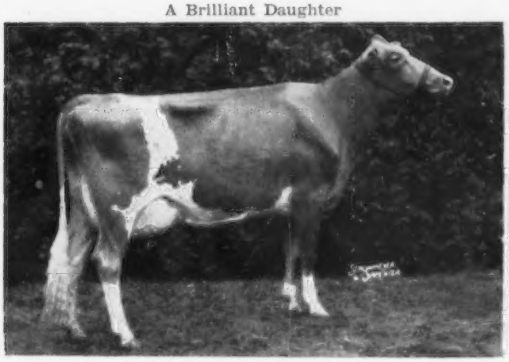

McDonald Farms Bright Daisy
Classified Excellent 1963
9970—546—Jr2—DHIR—305—2x
Grand Champion Cow, New York State Exposition, 2nd National Futurity, 2nd 3-Year-Old, National, in 1963.

Another Brilliant Daughter

McDonald Farms Bright Duchess (VG)
10390—520—Jr2—DHIR—305—2x
Duchess is out of a 14,000 lb. 4-year-old, VG, full sister to Mister Zell, that was top Guernsey bull at auction in 1963 at $10,000. She has just produced a bull calf, by Val, that will be available.

One of the young sires (McDonald Farms Mister Grandeur) to be offered in the McDonald Sale, May 9, 1964, is a Premier son of the full sister to Brilliant, McDonald Farms Jolly Thella, classified Excellent 6 times, 93.5 at 10 yrs, 11670—628—7DHIR—305—2x. Thella has four daughters classified that average 89.5 (2 E — 2 VG). Her Premier daughter classified 92.5 in Nov., 1963. Another full sister to Mister Grandeur is one of our very best bred heifers. Thella's older Premier son (McDonald Farms Mister Don) is a Herd Sire at McDonald Farms.

For more about the family read our advertisement in the Dec. 7 issue of the Journal, and visit the farm to see the whole family.

BREED BY CHOICE NOT BY CHANCE

McDONALD FARMS GOLDEN GUERNSEY **Cortland, New York**

CORNELL UNIVERSITY, Owner — H. H. THOMAS, Herdsman — K. C. SLY, Manager

FUL-O-PEP... the feed of efficient feeders

Proof a-plenty!—Wade Francis' 28 cows jumped from 2200 lbs. milk to 2600 lbs. per 2-day pick-up—when put on new Ful-O-Pep Cattle-izer. "Our cows have never milked or looked so good as they do now," said Mr. Francis.

Major break-through!—Ful-O-Pep Dealer Pink Francis, and Wade Francis (no relation), check new Ful-O-Pep Cattle-izer Dairy Feed. Based on a whole "new concept" in ruminant nutrition, Cattle-izer helps cows produce up to 20% more energy in the rumen—on same amount of feed.

EFFICIENCY REPORT:

"18% more milk...in 2 weeks"

...with new Ful-O-Pep Cattle-izer Dairy Feed

$17.20 more profit per day! Within 30 days after changing to new Ful-O-Pep Cattle-izer feed, H. T. Martin of Tylertown, Miss., says, "I shipped 434 lbs. more milk." Gross was up $21.60 per day while only $4.40 was added to costs—yielding an extra $17.20 daily profit.

400-lb. increase – "After changing to new Ful-O-Pep Cattle-izer Dairy Feed, our milk production jumped from 2200 lbs. to 2600 lbs. (every other day pick-up) in just two weeks," says Wade Francis of Waynesville, N. C. Twenty-eight of his Holsteins were in milk.

But then, Mr. Francis decided to try another feed. And what happened? "Production dropped in four days to 2320 lbs.," he said.

"After two weeks on the second feed, we went back on Ful-O-Pep Cattle-izer and production returned to 2600 lbs. of milk per pick-up after 10 days," Mr. Francis reported.

9.5 lbs. more milk per cow – DHIA records show the 73 Holsteins of Thomas B. Doe, Jr., Fletcher, N. C., produced 33.7 lbs. milk per cow per day on April 1—when started on new Ful-O-Pep Cattle-izer. By August 5, the cows were averaging 43.2 lbs. per day—*an increase of 28%*.

Take advantage of this "new concept." Check your Ful-O-Pep dealer – get new Ful-O-Pep Cattle-izer Dairy Feed (patent pending). The extra efficiency of Ful-O-Pep is worth going extra miles to get!

FUL-O-PEP

MADE AND BACKED BY THE QUAKER OATS COMPANY

WHAT THE COWS ARE DOING

Official records must equal or exceed the breed average for butterfat on an M. E. 305-2X basis which currently is 456 pounds and have a minimum of 270 days in milk. The records of cows in a herd owned by individuals other than the herd owner are published under the herd owner. In case of typographical errors or omission of any part of a record, the record will be republished upon notification from the herd owner.

OFFICIAL ADVANCED REGISTER RECORDS

OWNER AND RECORD	Age	Days In Milk	ACTUAL RECORD lbs. Milk	lbs. B. Fat
GAYLORD, E. K., GAYLORD GUERNSEYS FARMS, OKLAHOMA CITY, OKLA.				
Gaylord Factors Tamborine	2-2	305-2X	8523	447
s. Gaylord Mogul's Factor		d. Gaylord Tradition's Topsy		
McBRIDE, CLIFFORD A., ESTATE, WHEELER FARM, RIVERSIDE, R. I.				
Wheeler Farms H. Mabel	3-8	305-2X	12033	532
s. Northern Conrad's Hermit		d. Wheeler Farms Northern Pride		
McBRIDE, CLIFFORD A., ESTATE, NORTH FARM, BRISTOL, R. I.				
Northern Hermes Flower	3-5	305-2X	14276	759
s. Northern F Hermes		d. Northern Secret's Flower		
Northern F Hermes Holly	2-2	305-2X	10955	637
s. Northern F Hermes		d. Lane Farm Marian's Folly		
PACK, GEORGE T., LAUXMONT FARMS, WRIGHTSVILLE, PA.				
Burkeville Emorys Elna	9-7	365-3X	22849	907
s. McDonald Farms Steadfast Emory		d. Miniborya A. Elna		
Foxdens Ramona	7-10	305-2X	11165	547
s. Wyno Beau's Legend		d. Foxden's Ruth		
Goldwood Jolly Daisy	4-2	305-2X	10323	584
s. McDonald Farms Jolly Zanton		d. Valley View D Daisy		
Lauxmont Dukes Grisette	3-7	305-2X	9716	504
s. Bournedale Maxim's Duke		d. Lauxmont Greta Garbo		
Lauxmont Gaillardia	3-7	305-2X	9347	515
s. Maxim of McDonald Farms		d. Green Hill's Joyie		
Madame Bovary of Lauxmont	3-6	305-2X	11318	527
s. Maplevale Dictator		d. Clarion Farms M. Bea		
Lauxmont Dukes Giggle	3-5	305-2X	10703	533
s. Bournedale Maxim's Duke		d. Lauxmaster's Sleepy Time Gal		
Wye Heights Folly	2-4	304-3X	9681	456
s. Lauxmont Torpedo		d. Wye Heights Corrine		
Walnut Grove Sharon G.	2-6	305-2X	10265	604
s. Lauxmont Gendarme		d. Walnut Grove Wistar Sharon		
Sparkling Jolly Fashion	4-0	301-2X	7577	447
s. McDonald Farms Jolly Zanton		d. Gerar Merry Fashion		
Housatonic Phil's Gay	2-3	305-2X	11252	520
s. Flying Horse Rose's Phil		d. Housatonic Superb's Roselyn		

OFFICIAL HIR AND DHIR RECORDS

(¶ This symbol before the owner's name indicates DHIR.)

OWNER AND RECORD	Age	Days In Milk	ACTUAL RECORD lbs. Milk	lbs. B. Fat
CALIFORNIA				
FARNSWORTH, HOWARD G., DORELLA FARM, LE GRAND				
Dorella Guardsmans Pandora	15-1	289-2X	8591	438
s. Meadow Lodge Guardsman		d. Dorella Rival's Pansy		
Dorella Guardsmans Wonder	11-9	305-2X	12481	657
s. Meadow Lodge Guardsman		d. Dorella Rival's Little Wonder		
Dorella Zeus Eleanor	7-10	305-2X	10093	522
s. Dorella Star's Zeus		d. Dorella Guardsman's Ethel		
Dorella Stars Sequel	7-6	305-2X	12679	674
s. Tarbell Gallant Western Star		d. Guardsman's Silver Belle		
Dorella Sheiks Sunray	6-5	305-2X	13908	702
s. Dorella Archer's Sheik		d. Dorella Guardsman's Superba		
Dorella Dukes Killdee	5-0	305-2X	14010	668
s. Butterton Duke's Royal		d. Dorella Pan's Kate		
Dorella Mascat's Sunbeam	4-6	305-2X	9610	548
s. Hominy Hill Mascot		d. Dorella Soldier's Surprise		
Dorella Mascots Silhouette	4-4	305-2X	10485	529
s. Hominy Hill Mascot		d. Guardsman's Silver Belle		
Dorella Mascots Ismay	3-10	305-2X	13649	660
s. Hominy Hill Mascot		s. Dorella Soldier's Ivy		
Dorella Victorys Babette	3-6	305-2X	9747	519
s. Hominy Hill Victory		d. Dorella Guardsmans Ballerina		
Dorella Victorys Elvina	3-5	305-2X	10170	440
s. Hominy Hill Victory		d. Dorella Sultans Ellen		
Dorella Ideals Ann	3-5	305-2X	8085	460
s. Valley Oaks Hornet's Ideal		d. Dorella Guardsman's Amelia		
Dorella Mascots Fairy	3-3	305-2X	10724	555
s. Hominy Hill Mascot		d. Dorella Sultans Idyl		
Dorella Ideals Snow	3-1	305-2X	12303	542
s. Valley Oaks Hornet's Ideal		d. Dorella Soldier's Sage		
Dorella Cupids Lupine	2-11	301-2X	9476	511
s. Dorella Guardsman's Cupid		d. Dorella Apis Lavender		
Dorella Ideals Prunella	2-9	305-2X	9952	509
s. Valley Oaks Hornet's Ideal		d. Dorella Archer's Princess		
Dorella Victorys Iska	2-8	305-2X	11256	569
s. Hominy Hill Victory		d. Dorella Oxnard's Irma		
KESSLER, W. ARNOLD, BAY MEADOW FARM, GALT				
Bay Meadows Lace	11-5	305-2X	12400	564
s. Happyholme Gay Aristocrat		d. Bay Meadow's Lydia		
Happyholme High Girl	10-4	305-2X	10104	472
s. McDonald Farms High Ornate		d. Arrus Honey Girl		
Bay Meadows Carla	10-1	305-2X	11355	495
s. Adohr Leader's Arm		d. Camellia's Charlot		
Marvicern Dora	9-11	305-2X	12183	585
s. Happyholme Gay Aristocrat		d. Bay Meadow's Daris		
Bay Meadow Billys Charlotte	6-11	305-2X	14097	578
s. Burger's Place Billy		d. Camellia's Charlot		
Bay Meadow Man O'War's Nelly	6-1	305-2X	9710	462
s. Western Glow Man O'War		d. Bay Meadow's Nancy		
Bay Meadow Billys Olympia	5-5	365-2X	14160	642
s. Burger's Place Billy		d. Bay Meadow's Olive		
Bay Meadow Billys Dairymaid	3-2	305-2X	11776	492
s. Burger's Place Billy		d. Bay Meadow Elite's Dairymaid		
Bay Meadow Billys Deloris	2-8	305-2X	9189	408
s. Burger's Place Billy		d. Bay Meadow Elite's Daris		
Bay Meadow Rexs Celest	2-5	365-2X	12348	543
s. Bay Meadow Billy's Rex		d. Bay Meadow Elite's Celestine		
Bay Meadow Rexs Mitzi	2-3	365-2X	10048	468
s. Bay Meadow Billy's Rex		d. Bay Meadow Billy's Mona		
Bay Meadow Rexs Othelia	2-2	305-2X	9019	390
s. Bay Meadow Billy's Rex		d. Bay Meadow's Olga		
WISHMEIER, ROY H., ROCKVIEW GUERNSEY FARMS, DAIRY VALLEY				
Models Flossie	4-6	288-2X	10079	491
s. Fer-Manor Model		d. King's Model's Beauty		
Jewelocks P. Mayflower	4-3	305-2X	9600	543
s. Orange Grove Patrick		d. Muscio Baroness Mayflower		
Adohr Hornet Valera	4-6	305-2X	11867	630
s. Franchester King's Hornet		d. Adohr Snowdrift Valeri		
Hunters Arum	3-9	271-2X	8315	431
s. King's Model's Hunter		d. Master's Arum		
James Canyon Grenadiers Roby	4-5	305-2X	9522	470
s. Lauxmont Grenadier		d. Clovertop Roby		
Adohr Hornet Tootsie	3-5	305-2X	14208	608
s. Franchester King's Hornet		d. Adohr Jolly Tootsie		
L. Lolata	2-7	305-2X	8983	449
s. Orange Grove Coronation Lord		d. Jewelock's L. Lola		
Rockview Farms R. Anny	2-8	305-2X	11063	456
s. Hominy Hill Coronation Rex		d. Kenholme's M. P. Ann		
Rockview Farms Royal Queen	2-3	305-2X	8208	405
s. Jewelock's R. Royal		d. Melody Acres Pan		
COLORADO				
COLORADO STATE UNIVERSITY, FORT COLLINS				
C. S. U. Rose Yellow Creek	5-0	300-2X	9235	491
s. Yellow Creek S. Booster		d. ColoAM Rose		
Colo. S. U. Flash Fancy	2-1	305-2X	12201	628
s. Fritzlyn Jeanette's Flash		d. C. S. U. Fancy Aristocrat		
CONNECTICUT				
¶BERKE, SAMUEL, DEEP LAKE FARM, LAKEVILLE				
Deep Lake F. May	5-3	301-2X	11900	565
s. Fritzlyn Jeanette's Flash		d. Western Glow Martha May		
Deep Lake F. Prim	4-7	305-2X	13850	763
s. Fritzlyn Jeanette's Flash		d. Deep Lake W. Primrose		
N. C. State Flashs Joan	3-2	305-2X	11770	624
s. Fritzlyn Jeanette's Flash		d. N. C. State Jeweler's Gem		
Deep Lake Flashs Annette	2-5	305-2X	13330	628
s. Fritzlyn Jeanette's Flash		d. Gilderdale Golden Ann		
¶BROCK, E. LEROY, BROCK FARM, MIDDLETOWN				
Brock Farm Buttercup	2-4	305-2X	9340	527
s. Deep Lake Butterfat Duke		d. Brock Farm Rachel		
¶BURKE, EDMUND S., GLADVIEW FARM, WOODBURY				
Gladview Pearl	14-10	305-2X	12610	658
s. Fairlawn H. Fame		d. Gladview Goldy		
Gladview L. Addie	4-2	305-2X	11490	537
s. Nyala Prince's Laddie		d. Gladview Moonlight		
Tannery Hill Slogans Ophelia	4-6	305-2X	12400	614
s. Fairlawn S. Slogan		d. Cesor Elect Pauline		
¶CHRISTIE, JAMES L., WILLOW BROOK FARM, WATERTOWN				
Langmore Dominant Dill	7-2	305-2X	11700	575
s. Fairlawn K. Dominant		d. Forge Hill Chalodill		
Willow Brook O. Darlene	6-2	305-2X	12560	550
s. Broad Hill P. Orson		d. Majesty's Darling of N. K.		
Willow Brook J. Bertha	5-7	305-2X	10850	540
s. Broad Hill T. James		d. Willow Brook M. T. Oberlin		
Willow Brook O. Octavia	5-0	305-2X	10620	562
s. Broad Hill P. Orson		d. Willow Brook Harmony		
Willow Brook D. Leah	3-3	305-2X	12930	708
s. Fairlawn K. Dominant		d. Lucky's Faith of N. K.		

Early REGISTRATION Makes CENTS

CONNECTICUT, UNIVERSITY OF, STORRS
Val Verda Storrs 5-5 305-2X 13202 660
s. McDonald Farms Rusty d. Ideal's Pretores' Verda
UCONN Isa Ixia 2-10 305-2X 10415 545
s. Chedco Valiant d. Ixia Iola Storrs
Flying Horse K. Rosebud 2-7 305-2X 9596 461
s. Fairlawn K. King d. Flying Horse General's Rosella

¶DIMMOCK, CHARLES F., SR., SALTER FARMS, COLCHESTER
Salter Farms Majic 7-0 304-2X 9300 461
s. Nyala Prince's Proud Lad d. Twinwing Proud Music
Salter Farms Emmy Lou 6-2 305-2X 12130 530
s. Greenway Squire d. Pond Acre B. Esther

¶EVARTS, KATHARINE A., COBBLE HILL FARM, KENT
Cobble Hill Theda 5-4 298-2X 13270 662
s. Imperial Rival of Shad Blow d. Cobble Hill Edith
Cobble Hill Peggy 3-5 291-2X 12500 622
s. Deershorn Knight d. Cobble Hill Nina
Cobblehill Flashing Silhouette 3-1 275-2X 9770 446
s. Fritzlyn Jeanette's Flash d. Cobble Hill Pattern
Cobble Hill Cinderella 3-0 305-2X 11160 587
s. Old Homestead C. A. B. A. Phareka d. Coble Hill Cynthia

FARRINGTON, GILBERT R., PINE VISTA FARM, WEST WILLINGTON
Golden Harvest E. K. Phyllis 8-9 305-2X 12834 535
s. Fairlawn H. Eastern King d. Fairlawn Actor's Phyllis
Fairlawn Actors Georgette 8-10 294-2X 12726 666
s. Fairlawn Peerless Actor d. Fairlawn K. Barbette
Fern Wood Actors Mirage 7-10 305-2X 19431 933
s. Langmore Actor d. Fer-Wood Martha
Nyala Princes Gloria 7-1 305-2X 10972 518
s. Nyala Peerless Prince d. Nyala Supreme Prince
Pine Vista Rel Hope 3-0 305-2X 11288 478
s. Fairlawn D. A. Reliance d. Norman's Kill's M. Faith

¶FAULKNER, F. SHEFFIELD, GOLDEN HERD FARM, WILTON
Golden Herds Honesty 12-8 305-2X 13280 555
s. Nyala Performer's Asclepias d. Golden Herd's Tansy
Elmhaven B. Hope 9-3 305-2X 12300 531
s. Charlescote Broadcaster d. Elmhaven Starboy's Hildegarde
Gladview L. Juno 7-9 305-2X 14200 620
s. Nyala Prince's Laddie d. Gladview Julie
Castle Brook Levity Charlene 6-10 305-2X 15810 813
s. Celebrity Farms Levity King d. Celebrity Farms Charlotte
Auer Performers C. Bobolink 6-11 305-2X 15390 639
s. Auer Performer's Count d. Auer King's Beulah
Rockingham Superiors Pamela 4-9 305-2X 12210 663
s. Ideal's Nanette's Superior d. Rockingham Noble Pamela
Golden Herds Sweetie 4-6 305-2X 15980 650
s. Dunwalke R. Sailor d. Stepping Stones Farm Honey
Golden Herd S. Quail 3-5 305-2X 12360 512
s. Dunwalke R. Sailor d. Auer Performer's C. Bobolink
Golden Herd L. Sally 2-1 305-2X 10680 510
s. Nyala Prince's Laddie d. Golden Herd's Salvia

¶FINCH, STANLEY B. & SON, RIDGEVIEW FARM, ROXBURY
Merit Eve 2-3 305-2X 8750 395
s. Nyala Majesty's Acme d. Dari-Pol Daph's Eve

¶GALGOWSKI-LYMAN DAIRY, INCORPORATED, MIDDLEFIELD
Gunsight Polly 9-10 305-2X 13230 624
s. Foremost Footprint 8th d. Gunsight Kandie Girl
Gunsight Rosemary 8-1 305-2X 9910 525
s. Foremost Footprint 8th d. Gunsight Leading Lady
Redhearst Candy 6-2 305-2X 11500 558
s. Curtiss Candy Fabron d. Allynridge Image's Rascal
Gunsight Vesper 4-3 305-2X 9390 467
s. CCMC Lucky of Brookside d. Hi Rose of Brookside
Gunsight Aggie 3-1 280-2X 9360 437
s. Deershorn Knight d. Gunsight Portia
Gunsight Audrey 2-10 305-2X 11670 584
s. Fritzlyn Jeanette's Flash d. Pine Grove Hedy's Hope
Gunsight Bliss 2-3 289-2X 7760 434
s. Tryon Farm Prediction d. Viclen Veda
Gunsight Belle 1-11 305-2X 9700 520
s. Bethway Farms Marshall d. Gunsight Polkadot

¶HARRIS, HARRY, STONY BATTER FARM, CORNWALL
Riverdale C. C. Bersheba 7-2 305-2X 12430 597
s. Curtiss Candy Levity Colonel d. Cottage Farm Bersheba
Riverdale Conrads Coronet 6-10 305-2X 15340 779
s. Elm Crest Conrad d. Cottage Farm Levity Coronet
Hickory Ridge Joan 2-10 297-2X 8840 448
s. Ideal's Nanette's Superior d. Hickory Ridge Fan

¶HOUSATONIC FARMS, INCORPORATED, SOUTHBURY
Housatonic Phils Wanda 5-7 305-2X 12090 599
s. Flying Horse Rose's Phil d. Housatonic Levity Nita
Housatonic Alfreda 4-10 305-2X 12140 634
s. Eagle Valley H. Distinction d. Housatonic Farms' P. Missy
Housatonic Phils Bellflower 4-1 283-2X 9710 410
s. Flying Horse Rose's Phil d. Housatonic Farms' Melissa
Housatonic Karla 3-2 279-2X 11090 480
s. Coldspring's Beauty's Dictator d. Housatonic Phil's Paula
Housatonic Greta 3-1 305-2X 10730 581
s. Hominy Hill Viceroy d. Housatonic Phil's Myrtle
Housatonic Phils Abby 2-11 303-2X 10210 463
s. Flying Horse Rose's Phil d. Housatonic Levity Ellen
Housatonic Lena 2-10 305-2X 11280 513
s. Coldspring's Beauty's Dictator d. Housatonic Farms' P. Marigold

¶JOHNSON, W. L., JR., FAR FIELDS FARM, WASHINGTON
Far Fields Frosty 6-11 305-2X 12030 695
s. Hominy Hill King's Paragon d. Far Fields Betty
Far Fields Rose Blossom 6-0 305-2X 12860 674
s. Far Fields Lucky d. Far Fields Rosemary
Far Fields Abigail 5-0 305-2X 9780 527
s. Northern Astors Majesty d. Far Fields Jessica
Far Fields Mitzi 3-10 305-2X 9690 442
s. Northern Astors Majesty d. Far Fields Mistress
Far Fields Lillie 2-7 305-2X 11370 578
s. Northern Astors Majesty d. Far Fields Lilabet

¶KUCA, ANDREW J., SOMERS
Ellconn Acmes Carol 3-2 305-2X 11080 613
s. Nyala Majesty's Acme d. Ellconn Majesty's Brenda

¶KURAS, ANTHONY, FLOWER FARM, WEST SUFFIELD
Flower Farm Royals Blueyes 7-10 305-2X 8960 483
s. Innisfree Royal Jack d. Flower Farm Roseana
Flower Farm B. G. Flora 4-4 305-2X 10700 566
s. Langwater Bridegroom d. Flower Farm Fanny
Flower Farm B. G. Robin 4-4 305-2X 11630 522
s. Langwater Bridegroom d. Flower Farm M. D. Marge
Flower Farm B. G. Becky 2-10 305-2X 10010 474
s. Langwater Bridegroom d. Flower Farm Royal's Blanch

¶LARKIN, HOWARD T., BEDLAM FARM, MIDDLEBURY
Partridge Dapper Miss 8-10 305-2X 13270 622
s. Fairlawn K. Warrior d. Partridge K. H. Dapper Lady
Cloverland L. Blanche 7-11 305-2X 9520 574
s. Wilgorlan Farm Legacy d. Cloverland V. Betty
Partridge C. P. Jingall 5-10 271-2X 9920 530
s. Partridge Coronation Prince d. Partridge Peerless Jingle Bell
Tranquillitys Kitty 5-0 305-2X 11560 621
s. Tranquillity's Sargent d. Tranquillity's Governess
Partridge S. Lidette 4-9 305-2X 12580 636
s. Fairlawn K. Steadfast d. Sterlingold Princess Lydia

¶McCANN, FRASIER W., GOLDEN HARVEST FARM, BRIDGEWATER
Riverview Generals Mignonette 11-0 305-2X 16060 801
s. Flying Horse Clara's General d. Riverview Lad's Bountiful
White Water Caroline 8-2 305-2X 14440 733
s. Nyala Ermine's Bonanza d. Westlynn Carol
Golden Harvest C. Promise 7-11 305-2X 10270 518
s. Nyala Supreme Commander d. Golden Harvest Rose Primal
Golden Harvest Cor Merry 7-9 305-2X 11530 605
s. Fairlawn Actor's Corinthian d. Golden Harvest Rose Mary
Cool Branch Golden Elizabeth 6-10 305-2X 13260 651
s. Wilgorlan Farms Trumpeter d. Cool Branch Paul's Beulah
Golden Harvest S. Josie 6-2 305-2X 12970 640
s. Golden Harvest Supreme d. Golden Harvest Princess Janora
Merit A. Agnetta 6-3 305-2X 13910 717
s. Bethway Farms O. Anthony d. Merit Bates' Agnes
Golden Harvest K. Tangy 504 305-2X 12610 706
s. Gardenville Coronation King d. Liseter Royal Spice
El Moore Farm Pre Lilly 6-10 305-2X 10320 583
s. McDonald Farms Pre Leader d. Champion's Lady Beatrice
Golden Harvest C. Ruth 4-6 305-2X 10610 612
s. Nyala Supreme Commander d. Birchfield Monoque
Golden Harvest F. Splendid 3-10 305-2X 8510 532
s. Wilgorlan Farms Successor d. Golden Harvest Rose Splendor
Welcome LushAcres B. Maid 3-6 305-2X 9830 461
s. LushAcres Hermes' Piper d. Welcome Challenger's B. Maid
Golden Harvest Mavis 2-7 305-2X 7720 422
s. Old Homestead C. A. B. A. Phareka d. Golden Harvest Rose Mae
Golden Harvest Rose Vespasia 2-6 305-2X 8660 449
s. Gardenville Rose King d. Boulder Bridge Vesta
Golden Harvest C. Eugenie 2-2 305-2X 8850 472
s. Nyala Supreme Commander d. Green Valley Eugenia
Guernhaven Slogans Anne 3-8 305-2X 9990 551
s. Fairlawn S. Slogan d. Glen Archibale Gay Nell

¶MERRITT, RICHARD H., "MERIT GUERNSEYS", FARMINGTON
Merit M. Princess 4-3 305-2X 10680 597
s. Bethway Farms Marshall d. Leeside Majestic Peeress
Merit M. Carolyn 2-3 305-2X 12150 601
s. Bethway Farms Marshall d. Homeport's P. Carol
Merit Prem Isabel 2-2 305-2X 11250 606
s. Langmore Actor's Premier d. Merit Majesty Isis
Carlsons Prem Trina 2-2 305-2X 10250 567
s. Langmore Actor's Premier d. Nabor Farm's Majesty Tina
Merit Bon Gay 2-0 305-2X 10260 549
s. Nyala Ermine's Bonanza d. Merit Gay Mab
Bethway Farm D. Farilla 2-0 305-2X 11670 576
s. Bethway Farms M. Distinction d. Bethway Farms K. Farital

¶SIBBALD, DAVID, GRASSLAND FARM, SALISBURY
Langmore Dominant Patricia 7-1 305-2X 11460 562
s. Fairlawn K. Dominant d. Langmore Prem Patricia
Grassland Primates Sarah 5-1 305-2X 10590 564
s. Mulhocaway Butterfat Primate d. Sunny Brae Hardwick's Sapphire
Grassland S. Bernice 3-5 305-2X 9730 499
s. Deep Lake F. Supreme d. Grassland Primate's Bebe
Clearbranch Flash Erma 3-5 305-2X 11480 527
s. Fritzlyn Jeanette's Flash d. Fuller Farms Golden Bella
Grassland Pharekas Bella 2-2 305-2X 10710 492
s. Old Homestead C. A. B. A. Phareka d. Grassland Majesty's Belle

¶SINGLETON, JOSEPH L., SKIFF MT. FARM, SHARON
Skiff Mt. Norandas Flash 4-8 305-2X 12970 656
s. Deep Lake N. Noranda d. Holly Farm Flashdale
Skiff Mt. N. Candy 3-1 305-2X 9420 546
s. Deep Lake Notorious d. Holly Farm Ultra Cream

¶SLATE, REGINALD W., MAISHEPAUG FARM, LITCHFIELD
Maishepaugs Myrna Loy 8-3 281-2X 13310 701
s. Greenway Cavalier d. Walnut Crest Herc Vault
Maishepaugs Violet 5-9 297-2X 12510 670
s. Deershorn Knight d. Walnut Crest Herc Vault
Maishepaugs Miss Gladdie 3-2 305-2X 11980 668
s. McDonald Farms Mister Ward d. Gladview L. Starline
Bennett Farm Vanitys Jewel 3-5 305-2X 12090 641
s. Great Elm T. Everett d. Bennett Farm Fanny's Vanity
Maishepaugs Kate 2-1 293-2X 9110 456
s. McDonald Farms Jolly Baron d. Bennett Farm Beauty's Kathy

¶SPENCER, WINTHROP W. & MARIGOLD C., OVERLEA FARM, WATERTOWN
Marwin Bonny Claire 2-5 305-2X 9470 425
s. Nyala Ermine's Bonanza d. Marwin B. F. Clarabell
Marwin Bonny Augusta 1-11 305-2X 11090 524
s. Nyala Ermine's Bonanza d. Marwin Flashy Audrey
Marwin C. Joyce 1-11 305-2X 9990 472
s. Marwin F. Clarence d. Marwin Silky Joan

¶TAYLOR, WILLIAM MARVIN, SHOREACRES FARM, EAST NORWALK
Shore Acres Junie 6-2 305-2X 9510 535

Register your OCTOBER calves now

s. Nyala Honor's Producer — d. Shore Acres Gussie
Shore Acres Kitty 5-9 305-2X 9080 526
s. Nyala Honor's Producer — d. Shore Acres Coronet
Shore Acres Kamile 5-2 305-2X 9020 482
s. Nyala Honor's Producer — d. Shore Acres Daphne
Shore Acres Mim 3-5 305-2X 9010 488
s. Quanqual Hawkeye — d. Shore Acres Joan
Shore Acres Marge 2-11 305-2X 8120 472
s. Shore Acres Honor's King — d. Shore Acres Gilda

¶TRYON, CHARLES H. & RALPH G., JR., TRYON FARM, SOUTH GLASTONBURY
Tryon Farm A. Joan 3-9 305-2X 10600 536
s. Lynbrook Cherub Andy — d. Greenway Royal Jollity
Tryon Farm G. Fantasy 3-5 305-2X 12000 625
s. Mulhocaway Butterfat Goliath — d. Mulhocaway Fantan S.

¶UNZ, RODNEY O., HIGHFIELD FARM, SHARON
Highfield Juliet 6-6 305-2X 13030 770
s. Fairlawn Prince's Sailor Lad — d. Highfield Prince's Juno
Housatonic Superbs Fern 5-1 305-2X 13360 661
s. Nyala Prince's Superb — d. Housatonic Farms' P. Estelita
Highfield Lady Sonsie 4-9 305-2X 14620 771
s. Fairlawn Prince's Sailor Lad — d. Highfield Sonatina

¶WEINGART, HERMAN R. & SONS, GREENRIDGE FARM, LEBANON
Greenridge Nolans Corinne 7-0 305-2X 12560 516
s. Broad Hill P Nolan — d. Greenridge Pharaoh's Connie
Greenridge Nolans Carla 6-8 297-2X 11210 516
s. Broad Hill P Nolan — d. Greenridge Dolors Scarlet
Greenridge Nolans Donna 6-11 270-2X 9950 543
s. Broad Hill P Nolan — d. Eight Bells Della WTIC
Greenridge J Peggy 3-9 275-2X 8760 458
s. Chedco King James — d. Nena's Pride of Greenridge

GEORGIA

CLINE, D. L., CLINE'S GUERNSEY FARM, CARTERSVILLE
Clines Maxim Supply 4-3 301-2X 10127 440
s. Bess's Glenmont of Home Supply — d. Cline's Maxim

IDAHO

LINCOLN, L. L. & R. L., TRIPLE L & LINCREST FARM, PARMA
Lincrest Jubilees Belleta 8-0 305-2X 8853 457
s. Goldendale Levity Jubilee — d. Mae Belle of Clover Lawn

RHODENBAUGH, W. W., RHODENBAUGH RANCH, CALDWELL
Rhodenbaughs C. Columbine 2-8 305-2X 7583 446
s. Idacrest B. Cadet — d. Rhodenbaugh's Christmas Rose

WILLIAMS, ROLAND & RUPERT, ERNEST, GREEN PASTURES FARM, NAMPA
Valley View Defenders Beverly 4-6 305-2X 14221 663
s. Wandamere Bond's Defender — d. Valley View B. Bell
Monterey L. Superior 2-2 305-2X 10237 468
s. Monterey K. Lordship — d. Monterey F. Supreme

ILLINOIS

HILL, E. RAY & SONS, MARENGO
Joys Josella 4-5 291-2X 10787 510
s. Barbee's Model Duke — d. Duke and Jeweletta's Joy
Loras Lily 3-8 300-2X 9253 491
s. Barbee's Model Duke — d. Valerie Lee's Lora

KINGSTON, DELBERT H., MARGENDELL FARM, CARY
Margendell De Patsy 4-2 305-2X 9992 514
s. McDonald Farms Supreme Deanie — d. Margendell Pansy's Patsy

QUINN, HOWARD B., LAKEWOOD FARM, WAUCONDA
Lushacres Valors Bridie 7-5 305-2X 11861 506
s. LushAcres Hermes' Valor — d. Bethany Happy May
Kay-Ron Valencian Doris 7-7 305-2X 9585 471
s. Lake Louise Rose Valencian — d. Kay-Ron Warrior's Dorine
Lake Louise Hollispice 2-8 305-2X 9010 443
s. Lake Louise Rose Hollistar — d. Maywood C. Cinnamon
Green Pastures May 2-4 305-2X 8800 446
s. Ottendale's Pansy's Prince — d. Marge of Rosewall

SCHULTZ, WILLIAM F., SCHULTZ'S GUERNSEYS, PEORIA
Burton Lane Steadfast Aline 8-9 305-2X 9876 470
s. McDonald Farms Steadfast — d. Burton Lane's Supreme Quinda

INDIANA

¶BAKER, DANIEL W., MR. & MRS. & FAMILY, DAN-BA-LEE GUERNSEY FARMS, MIDDLETOWN
Dan-Ba-Lees C. C. Cheryl 6-7 291-2X 9710 453
s. Curtiss Candy Loyal Curtiss — d. Free Manor S. Denise
Dan-Ba-Lees C. C. Marie 3-0 305-2X 8330 419
s. Curtiss Candy Marie's Curtiss — d. Dan-Ba-Lee's C. C. Cheryl

¶BEHMER, J. RICHARD, PLYMOUTH
Behmer Homestead E. V. Clover 2-3 305-2X 9450 527
s. Eagle Valley H. Distinction — d. Behmer Homestead S. Carol

¶BRATT, H. M., TERRE HAUTE
Rochesters Viceroy Penny 2-10 305-2X 8000 401
s. Hominy Hill Viceroy — d. Goldie of Rochester

¶COLEMAN, HAROLD, GOLDEN HAVEN FARM, KOKOMO
Golden Haven Neocenes Luster 5-8 305-2X 10020 567
s. Ideal's Neocene — d. Golden Haven Golden Lottie
Golden Haven Networks Jean 3-10 305-2X 9680 533
s. Ideal's Network — d. Golden Haven Master's Jean
Golden Haven Neocenes Wilda 3-8 305-2X 8890 515
s. Ideal's Neocene — d. Golden Haven Levity Wilma
Golden Haven Trisuper Wisteria 2-10 305-2X 8140 452
s. Ideal's Trisuper — d. Golden Haven King's Wistaria
Golden Haven D. Girlie 2-7 305-2X 9160 470
s. Coldspring's Beauty's Dictator — d. Golden Haven Neocene's Girlie
Golden Haven Trisupers Linda 2-5 305-2X 9210 505
s. Ideal's Trisuper — d. Golden Haven Golden Lottie
Golden Haven Trisuper Beth 2-4 305-2X 8500 381
s. Ideal's Trisuper — d. Golden Haven Neocene's Betty

¶CRAIG, REUBEN A., DR. & MRS., LEAFY LANE FARM, KOKOMO
Leafy Lane Select Dixie 8-3 305-2X 11500 516
s. Leafy Lane M. Select — d. Leafy Lane Virginia Dare
Leafy Lane Prospers Oriole 4-4 305-2X 9050 513
s. Leafy Lane Select Prosper — d. Leafy Lane Phoebe
Leafy Lane No Coquette 3-3 305-2X 10670 527
s. Leafy Lane Nobleman — d. Leafy Lane Matchless Valentine
Onward Transfers Alma 3-1 277-2X 8250 462
s. Blakeford Transfer — d. Al-Phine Royal Amanda
Leafy Lane Magar Lucky 2-7 305-2X 10950 634
s. Langmeadow Magar — d. Leafy Lane Select Primrose
Leafy Lane Hi Merriment 2-4 305-2X 7230 390
s. Leafy Lane Highlander — d. Leafy Lane Matchless Mirth
Leafy Lane Hi Fantasy 2-1 305-2X 9500 505
s. Leafy Lane Highlander — d. Leafy Lane Select Virtue

¶DIETRICH FARMS, INCORPORATED, BREMEN
Owens Place Broadmoors Maria 4-6 305-2X 10300 462
s. Broadmoor Vera Lee's Pride — d. Owen's Place A. P. Melody

DIETRICH FARMS, INCORPORATED & STANER, BOB, BREMEN
Owens Place Lukes Bertha 5-7 305-2X 12622 623
s. Franchester Mystic Luke — d. Lookwell Bee
Owens Place Holly 3-10 305-2X 10177 548
s. Yellow Creek Noble Chief — d. Owen's Place P. C. M. Halla
Owens Place F. T. Impala 2-11 305-2X 10452 456
s. Lookwell I. Footprint — d. Owen's Place Chief's Tina
Yellow Creek J. Fritzy 2-5 305-2X 10976 491
s. Yellow Creek S. Jared — d. Dalomas R. D. Felicia
Owens Place Chiefs Del Ann 2-1 305-2X 9847 466
s. Yellow Creek Noble Chief — d. Owen's Place Luke's Della
Owens Place F. H. Flute 2-2 305-2X 9759 468
s. Flying Horse Flute's Trumpeter — d. Goodland's Distinct Best
Owens Place S. Priscilla 2-2 301-2X 11020 512
s. Yellow Creek Jewel Supreme — d. Owen's Place C. Brell
Owens Place S. Hattie 2-1 305-2X 11149 463
s. Yellow Creek Jewel Supreme — d. Owen's Place Chief's Hazel

¶DILL, E. M., DILLDALE FARM, DANVILLE
Dill Farm Damia Janie 6-5 305-2X 9770 519
s. Quail Roost Max Ferdie — d. Mintwood's Noble Damia

¶FINK, HARVEY B. & VADA N., LA HAR VA FARM, ELKHART
Dutch Mills L. Luella 4-10 283-2X 9920 475
s. Hominy Hill Laddie — d. Dutch Mill's Duke's Lucy

¶GERMANN BROTHERS, BO-KAY FARM, BREMEN
Bo-Kay Premier Molla 3-4 304-2X 13020 633
s. Maurana Master's Premier — d. Owen's Place Royal's Dimple
Bo-Kay Premier Milly 3-1 305-2X 10190 546
s. Maurana Master's Premier — d. Alicia's Eillen
Bo-Kay Kings Nila 2-7 305-2X 9010 484
s. Maurana Grace's King — d. Bo-Kay Keyman Helen
Bo-Kay Kings Nancy 2-6 305-2X 8850 448
s. Maurana Grace's King — d. Bo-Kay Keyman Hilda
Bo-Kay Network Neva 2-6 305-2X 10270 510
s. Ideal's Network — d. White Lick Satellite's Venus
Bo-Kay Kings Netta 2-6 305-2X 8780 452
s. Maurana Grace's King — d. Owen's Place Royal's Tulip
Bo-Kay Kings Norma 2-5 305-2X 9010 516
s. Maurana Grace's King — d. Bo-Kay Keyman Halo
Bo-Kay Premier Nola 2-4 305-2X 10350 476
s. Maurana Master's Premier — d. Bo-Kay Keyman Harriet
Bo-Kay Kings Norine 2-3 305-2X 8010 422
s. Maurana Grace's King — d. Belinda's Goldie
Bo-Kay Dancer Nona 2-3 305-2X 7270 395
s. Clearland Butterfat Dancer — d. Bo-Kay Butterfat Koran
Bo-Kay Kings Nifty 1-8 305-2X 7200 414
s. Maurana Grace's King — d. Bo-Kay Keyman Iola
Bo-Kay Dancer Nelena 1-8 305-2X 6590 365
s. Clearland Butterfat Dancer — d. Bo-Kay Butterfat's Kandy

¶HILLMAN, NORMAN & FAMILY, HILL HAVEN FARM, BRAZIL
Daphnes Golden Misan 5-1 294-2X 10590 700
s. Gilderdale King's Challenger — d. Daphne of Story Brook Farm
Hill Havens Golden Nan 4-1 292-2X 10200 588
s. Eagle Valley N. Lomen — d. Gertrude of Story Book Farm

¶HOCHSTETLER, LEVI R., U CREEK MEADS FARM, NAPPANEE
Princess Lady Augusta Crystal 5-6 305-2X 12060 546
s. Lady Augusta Ideal's Raider — d. Twin Creek's Princess
U Creek Francess Lulu 4-9 305-2X 9120 524
s. Yellow Creek Beacon King — d. U Creek Lola's Frances
U Creek V. Joy 2-2 305-2X 7230 393
s. Yellow Creek S. Butterfat Valet — d. U Creek Clara's Joy

¶HOCHSTETLER, MELVIN L., U CREEK FARM, BREMEN
U Creek M. Elsies Dolly 2-1 305-2X 10010 605
s. Yellow Creek S. Butterfat Valet — d. U Creek Charlotte's Elsie

¶HOOVER, PAUL, SPUDRIDGE FARM, GOSHEN
Spudridge Polly Pauline 3-9 305-2X 12260 642
s. Hominy Hill Viceroy — d. Spudridge Pearl Polly
Glenwood Rosina 4-0 275-2X 7960 452
s. Yellow Creek's S. Rose King — d. Bes-Te-Do Lois
Spudridge Belle Bonnie 2-3 305-2X 9270 497
s. Yellow Creek Jewel Supreme — d. Spudridge Beauty Belle
Spudridge Harmony Hilda 2-0 305-2X 9720 496
s. Langmeadow Magar — d. Spudridge Hazel Harmony
Spudridge Reba Rose 2-2 289-2X 8100 439
s. Yellow Creek Jewel Supreme — d. Spudridge Rosie Reba

¶KRANNERT, HERMAN C. & ELLNORA D., NORMANDY FARM, NEW AUGUSTA
Normandy Prudence 2-11 304-2X 10700 [illegible]
s. Blakeford Transfer — d. Normandy Paula

¶MARTIN, LEWIS K. & SON, PLYMOUTH LANE FARM, WAKARUSA
Plymouth Lane Lovely Girl 10-8 305-2X 11790 [illegible]
s. Hullwood Butterfat Karol — d. Yellow Creek Show Girl
Lawndale Butterfat Queen 10-7 305-2X 11370 507
s. Yellow Creek B. F. Victor — d. Lawndale K. Forester's Carol
Broadmoor Tressie 9-10 305-2X 10520 539
s. Nyala Broadmoor's Honor — d. Broadmoor Theresia
Plymouth Lane S. Nancy 6-2 299-2X 10690 536
s. Maurana Master's Seargent — d. Har-Ber Farms Nancy
Plymouth Lane Patsy 4-3 305-2X 10050 521

Early REGISTRATION Makes CENTS

s. Plymouth Lane Lovely Supreme — d. Plymouth Lane King's Pansy
La Vista Dolly 3-9 305-2X 9550 513
s. Dalomas R. D. Peerless — d. Pam of Lone Beech Farm
Plymouth Lane Fi Fi's Frieda 3-1 300-2X 9660 524
s. Yellow Creek Jewel Supreme — d. Ken Ver Wonder's Fi Fi
Plymouth Lane Lucky 2-8 305-2X 9850 518
s. Yellow Creek Jewel Supreme — d. Clover Leaf Butterfat Lucy
Daisys Model of State Line 2-10 305-2X 10710 604
s. Yellow Creek Jewel Supreme — d. Petunia's Daisy
Plymouth Lane P. Beauty 2-4 305-2X 7930 396
s. Plymouth Lane Lovely Prince — d. Glenwood's Emblem's Beauty
Plymouth Lane Treva 1-10 293-2X 7850 379
s. Plymouth Lane Rosen Dictator — d. Plymouth Lane King's May-Bea

McFARLAND, GUY & SONS, INDIANAPOLIS
Kendalls N. C. Rachel Beryl 9-7 305-2X 10915 504
s. Curtiss Candy Noble Curtiss — d. Kendall's R. C. A. Olena Rachel
Guernsiana I. L. Goldie 4-3 305-2X 10235 436
s. Woodacres Imperial Leader — d. Locust Grove Senator's Glitter

¶McVEY, VERN & NEAL, LYLE, ELM SWAMP FARMS, LEBANON
Elm Swamp Royals Jo 9-7 305-2X 9460 503
s. Big Springs Prince Royal — d. Elm Swamp Angel
Elm Swamp M. Angie 5-5 299-2X 9930 497
s. Big Springs M. Marauder — d. Elm Swamp Angel
Elm Swamp M. Marie 3-11 305-2X 8240 487
s. Big Springs M. Marauder — d. Elm Swamp Prince's Thelma

¶METZGER, HOWARD & SONS, METZGER FARMS, CLAYPOOL
Metzger Farms Peer Ve 6-0 305-2X 10070 546
s. Tarbell Gallant Peer — d. Metzger Farms Honor Viv
Metzger Farms Peer Sabina 5-6 304-2X 11770 588
s. Tarbell Gallant Peer — d. Triumph's Sandy Lee
Metzger Farms Kings Pearl 5-1 305-2X 9490 529
s. Yellow Creek Noble King — d. Shady Haven Marvel's Petunia
Metzger Farms Majestic Rhoda 3-10 305-2X 12660 619
s. Metzger Farms Peer Majesty — d. Metzger Farms Honor Roselind
Metzger Farms Master Mitzi 3-0 299-2X 9880 442
s. South View Supreme Master — d. Metzger Farms Peer Mina
Metzger Farms Valor Flossie 2-9 365-2X 13263 671
s. Metzger Farms Transfer Valor — d. Metzger Farms Honor Floss
Metzger Farms Viceroy Flower 2-3 305-2X 11230 547
s. Hominy Hill Viceroy — d. Metzger Farms Monarch Florence
Metzger Farms Valor Jubilee 2-0 299-2X 9000 413
s. Metzger Farms Transfer Valor — d. Metzger Farms Saddler Julia
Metzger Farms Master Rene 1-11 282-2X 8920 450
s. South View Supreme Master — d. Metzger Farms Majestic Rita

¶METZGER BROTHERS, SOUTH VIEW FARM, SOUTH WHITLEY
South View Scouts Darlene 9-1 305-2X 9340 473
s. Lawnsett Scout — d. South View Burt's Dolly
South View Combinations Gail 5-6 304-2X 11130 554
s. Willow Spring Combination — d. South View Butterfat Gerry
South View Combination Barbara 5-2 305-2X 11460 572
s. Willow Spring Combination — d. South View Flash's Bertha
South View Dukes Molly 3-4 305-2X 9560 524
s. South View Supreme's Duke — d. South View Flash's Mimi
South View Bonanzas Delightful 3-0 305-2X 13500 680
s. Nyala Ermine's Bonanza — d. South View King's Debby
South View Dukes Gretchen 3-0 304-2X 9430 512
s. South View Supreme's Duke — d. South View King's Greta
South View Emblems Laura 2-2 305-2X 11940 604
s. Yellow Creek King's Emblem — d. South View Vic's Louise

¶MORTON BROTHERS, INCORPORATED & BAIRD, LEONARD, MORTON DAIRY FARM, LEBANON
Green Acres Q. Jean 6-5 305-2X 9980 511
s. Green Acres Quentin — d. Green Acres Lomen's Lois
Green Acres Lomens Cindy 5-5 305-2X 11290 568
s. Eagle Valley N. Lomen — d. Green Acres N. Clio
Green Acres Hassan Starlight 2-1 305-2X 8690 430
s. Green Acres H. D. Hassan — d. Green Acres D. Starlight

¶ORSBURN, FRANCIS & DAUGHTERS, ORSBURN'S FARM, KOKOMO
Nancy of Orsburns Farm 5-3 305-2X 9520 504
s. Grain Meadow Liberal's Hero — d. Grain Meadow Whirlwind Jean
Sally of Orsburns Farm 1-11 305-2X 7720 389
s. Grain Meadow B. King — d. Sue of Orsburn's Farm

¶RAYL, CARL, VAN BELLE FARM, RUSSIAVILLE
Van Belle Starbright 12-1 305-2X 9100 431
s. Leafy Lane Virginian — d. Van Belle Starlight

¶REKEWEG, MELVIN & SONS, CLEAR VIEW FARM, WOODBURN
Clear View C. Dora 4-1 300-2X 8320 521
s. Franchester Hornet's Cedric — d. Clear View C. Delia

¶RIEKE, GLENN T. & HOUSER, GEORGE H., LOCH LEVEN FARM, WATERLOO
Loch Levens Dinah 3-5 287-2X 9610 615
s. Eagle Valley N. Lomen — d. Fuller Farms Coydelia

¶RIGGS, GERALD & RUSSELL, SHADY LANE FARMS, SHIRLEY
Shady Lanes Levity Anna 3-8 305-2X 10030 521
s. Raemelton Coronet Levity Jean — d. Normandy Charity
Shady Lanes S. Dina 3-7 305-2X 10570 519
s. Shady Lane's Spotlight — d. Milky Way's Levity Daisie

¶RIGGS, OSCAR M., GREEN RIDGE FARM, EVANSVILLE
Green Ridge Barbarian Lillian 6-10 305-2X 15990 788
s. Tarbell Golden Barbarian — d. Green Ridge Grandee Lily
Green Ridge Raider Candy 4-10 305-2X 12030 647
s. Lady Augusta Ideal's Raider — d. Green Ridge Camille
Green Ridge Distinction Sara 3-3 289-2X 11650 568
s. Eagle Valley H. Distinction — d. Green Ridge Man O'War Susie

¶SCHROCK, HERMAN, CLOVER LEAF FARMS, GOSHEN
Clover Leaf H. Stella 7-9 305-2X 15440 684
s. Spudridge Pearl Jerry — d. Clover Leaf Successful
Clover Leaf Butterfat Karan 2-1 304-2X 9460 534
s. Yellow Creek Handy Earl — d. Clover Leaf Butterfat Janice

¶SIESS, FRED & ARTMAN, ALTA, BIG SPRINGS FARM, LEBANON
Big Springs B. C. Martha 3-6 305-2X 9160 428
s. Big Springs B. Conrad — d. Woodacres Noble Daisybelle
Big Springs R. Paula 3-8 305-2X 8970 466
s. Yellow Creek S. Roamer — d. Big Springs B. Classic Ruby

¶STULTZ, RAYMOND & SON, SANDCUT GUERNSEY FARM, TERRE HAUTE
Sandcut Ideal C. Donna 7-3 290-2X 9860 570
s. Golden Grange Ideal Caesar — d. Sandcut Hopeful Dorthy
Sandcut Ideal C. Pearl 6-3 305-2X 9080 489
s. Golden Grange Ideal Caesar — d. Sandcut Supreme Pansy
Fuller Farms Mona Sonja 4-1 305-2X 10000 504
s. Fuller Farms Peerless Monitor — d. McDonald Farms Jolly Sonita
Sandcut Ideal C. Marie 2-10 291-2X 9540 469
s. Golden Grange Ideal Caesar — d. Sandcut Supreme May

WATSON, B. ELDON, CRESCENT FARM, WABASH
Crescents T. Nancy 3-6 305-2X 12780 667
s. Yellow Creek S. Traveler — d. Crescent C. Eva

WEAVER, OTIS, WILLOW SPRING FARM, GOSHEN
Willow Spring S. Sandy 4-4 287-2X 11732 603
s. Willow Spring Bft. Supreme — d. Willow Spring B. Sandra
Willow Spring V. Dixie 2-2 312-2X 12611 617
s. Willow Spring Supreme Vic — d. Willow Spring Golden Dilley

¶WEBER, EUGENE G., GENEGLOW FARM, KENDALLVILLE
Dalomas D. D. Nora 6-10 305-2X 11480 518
s. Dalomas D. Donn — d. Cora of Gorham Farm

¶YODER, FREEMAN & HOBART, REDOY VISTA FARM, LIGONIER
Redoy Vista Harmonys Teena 2-11 305-2X 10340 533
s. Flying Horse Harmony Royalmost — d. Redoy Vista Tony's Tiny

YODER, HAROLD C., PASTURE HAVEN FARM, SYRACUSE
Pasture Haven Jobs Lou 2-1 365-2X 9651 481
s. Pasture Haven Jody's Job — d. Pasture Haven Louella

¶YODER, WILLARD O., FAIRLANE FARM, TOPEKA
Fairlane Supreme Queen 2-5 305-2X 13450 603
s. Yellow Creek Jewel Supreme — d. Manor Lodge P. Princess
Fairlane Laddies Angeline 2-0 305-2X 8120 376
s. Golden Grange King Ladd — d. Golden Grange Ideal Angeline
Fairlane Supreme Carrie 2-0 305-2X 8940 474
s. Yellow Creek Jewel Supreme — d. Fairlane Laddie's Nancy Kay

¶YOUNG, BION & KEITH, DUTCH MILL FARM, PLEASANT LAKE
Dutch Mills E. Violet 2-5 305-2X 11120 587
s. Yellow Creek King's Emblem — d. Dutch Mill's D. Violet
Dutch Mills E. Dot 2-5 305-2X 9360 503
s. Yellow Creek King's Emblem — d. Dutch Mills Dinah
Dutch Mills K. L. Vesta 2-4 305-2X 8550 422
s. Cla-ore Knight's Loren — d. Dutch Mill's L. Viola

¶YOUNG, WALTER L. & SON, GRAIN MEADOW GUERNSEY FARM, GREENTOWN
Grain Meadow Eastern Lucy 7-0 305-2X 8300 463
s. Grain Meadow Eastern King — d. Grain Meadow Oberland's Lucy
Richadora G. Elaine 2-9 290-2X 8390 445
s. Golden Grange Super George — d. Richadora C. Etta
Grain Meadow G. Rhoda 2-5 286-2X 8910 529
s. Yellow Creek Bft. Gypsy Boy — d. Grain Meadow B. Rhoda

ZEINER, VERNIE P., CLEAR CREEK FARM, FILLMORE
Clear Creeks Gini 2-1 305-2X 9524 488
s. Clear Creek's Peerless Master — d. Knust W Gracie's Greta

MAINE

¶AUSTIN, DOROTHY R., TAMWORTH FARM, NORTH BLUE HILL
Tamworth J. Jewel 2-2 305-2X 8690 384
s. Fairlawn Actor's Jethro — d. Fairlawn K. Crown Jewel

¶BUBAR, COREY M. & SON, MAPLE ROW FARM, ST. ALBANS
Pyrex Nabelle of Maple Row 4-0 305-2X 9460 557
s. Fairlawn Actor's Pyrex — d. Nabelle of Maple Row
Vera Golden of Maple Row 3-4 288-2X 10170 436
s. Valor of Maple Row — d. Golden Winnie of Maple Row

¶COLE FARM DAIRY, BIDDEFORD
Clearview Farms C. B. Heather 9-4 305-2X 12480 619
s. Langwater Country Beau — d. Clearview Farms Royal Holly
Great Elm M's Geraldine 4-9 305-2X 13120 657
s. Hanover Hill Melody Master — d. Great Elm Phil's Geraldine
Cole Farm Dimple 4-1 305-2X 10710 496
s. Ideal's Luminary — d. Sheldegren Dipple
Cole Farm Charmers Ellen 4-10 305-2X 12190 558
s. Northern Charmer — d. Indigo Hill Noble Eloise
Pyrex Lilys Helen 3-1 305-2X 11540 521
s. Fairlawn Actor's Pyrex — d. Nobleman's Opal's Lily

¶MAINE, UNIVERSITY OF, ORONO
U M Flash C Faith 3-2 305-2X 11660 531
s. Fritzlyn Jeanette's Flash — d. U. M. Pyrex Minnie

¶RICHTON FARMS, MADISON
Richton Rilla 5-11 293-2X 10260 482
s. Sheldegren Edason — d. Richton Rebecca
Richworth Adalina 5-7 305-2X 11220 474
s. Flying Horse Dorothy's General — d. Flower Girl's Fancy

¶WALKER, CLIFTON N., HOMEFIELDS, WISCASSET
Homefields Noble Leila 4-1 304-2X 15110 669
s. Fairlawn K. Nobleman — d. Homefields Laddie's Anita

¶WILKINS, ALICE, LOCUST GROVE FARM, LEEDS JUNCTION
Meadowbrook R. Sandra 6-11 305-2X 10450 516
s. Rougilla Royalist — d. Haven Hill Melbas S. Superb
Fairlawn S. Memo 6-3 305-2X 10690 506
s. Fairlawn K. Steadfast — d. Fairlawn Prince's Mignonette

¶WOOLWORTH, PAULINE E., CLEARVIEW FARMS, WINTHROP
Flying Horse K. Dawn 4-7 305-2X 15320 733
s. Fairlawn K. King — d. Flying Horse General's Dawn

MARYLAND

¶BACCHUS, T. W., JR., WHITE HALL FARM, ELKTON
Stonehouse Patty 6-10 305-2X 10390 738
s. Mulhocaway Butterfat Hollirex — d. Stonehouse Crisis 2d's Jane
White Halls Letty 4-7 305-2X 12790 706
s. Curtiss Candy Duke Curtiss — d. Emory's Arlette of Klarwin
White Halls W.'s Skippy 3-9 305-2X 11430 611
s. McDonald Farms Pert Wilhelm — d. Greystone Actorine's Kippy
White Halls High Glee 3-7 305-2X 10440 534
s. McDonald Farms High Omar — d. White Hall's Joy

Register your OCTOBER calves now

White Halls C's Tootsie 3-1 305-2X 14460 678
s. White Hall's Composer d. White Hall's High Tyrant
White Halls C's Nomad 2-8 305-2X 9820 517
s. White Hall's Composer d. White Hall's High Naomi
¶BALDERSTON, LLOYD, III, COLORA FARM, COLORA
Carrolls Dora 7-5 305-2X 10400 561
s. Mont Carroll d. Knight's Pet Dora
Aces Lucky Pansy 3-7 305-2X 9020 499
s. Berta's Knightly Ace d. Knight's Lucky Pansy
Carrolls R. Roberta 3-6 305-2X 8010 456
s. Mont Carroll d. Rob's Roberta
Macs Ideal Gussie 2-10 305-2X 8500 426
s. Ideal's Centurion d. Mac's Gussie
¶BARTON, CHARLES E. & SON, SPRING BROOK FARM, QUEEN ANNE
Spring Brook K. Quaint 5-5 303-2X 9420 510
s. McDonald Farms Pre Kelvin d. Spring Brook Butter Queen
Spring Brook Charm Karen 3-4 305-2X 9410 491
s. Slaughterton's King's Charmer d. Beachvale Karol
¶BROWN, FRANK D., JR., MOUNT ARARAT FARMS, PORT DEPOSIT
Mt. Ararat Empress Patina 5-9 305-2X 14560 661
s. Mt. Ararat Mikado d. Mt. Ararat Arabian Moonlight
¶CARROLL, NINA R., DOUGHOREGAN MANOR, ELLICOTT CITY
Manor Alert Flora 6-4 303-2X 7990 485
s. Blakeford Alert d. Manor Flora
Manor Lad Insignia 5-3 303-2X 11400 545
s. Manor Aladdin d. Manor Royal Insignia
Manor Q. Julie 3-8 305-2X 8150 442
s. Mulhocaway Butterfat Quartus d. Manor Royal Julie
Manor Queen Symphonette 2-11 305-2X 9090 588
s. Quincy King John d. Manor Pre Symphonette
Manor C. Deed 3-1 305-2X 7630 414
s. Blakeford Colonial d. Manor Just Deed
¶DEVILBISS, M. HOWARD, LIN-ZEE FARM, WESTMINSTER
Lin-Zee Pre Hertha 4-8 305-2X 12110 704
s. McDonald Farms Pre Kelvin d. Lin-Zee Pre Hope
Lin-Zee Que Pert 3-1 301-2X 10620 547
s. Mulhocaway Butterfat Quartus d. Knight's M. Pansy
¶DOWNEY, FRED C., WOODSIDE HALL FARMS, WILLIAMSPORT
Locust Grove H. Procris 10-2 305-2X 10040 439
s. Hornet's Bright Lad d. Locust Grove P. Patsy
Woodside Hall Pre Wilnetta 7-8 305-2X 10980 589
s. McDonald Farms Pre Kelvin d. Woodside Hall Ne Panella
Woodside Hall Pre Alta 5-11 305-2X 9130 502
s. McDonald Farms Pre Kelvin d. Woodside Hall Le Victoria
Woodside Hall Early Cora 4-2 305-2X 9600 503
s. Blakeford Colonial d. Woodside Hall Pre Audrey
Transfers Freckles 3-5 305-2X 9990 428
s. Blakeford Transfer d. Dynamo's Freckles
¶DUKES, A. WILSON, WHITE HOUSE FARM, CENTREVILLE
Mill Farm Shirley 2-11 305-2X 12140 546
s. Melfield Steadfast Patrick d. Double Hitch Fabron's Rena
White House P. Fanny 2-4 305-2X 8390 460
s. Melfield Pater d. White House St. Nick's Frisky
¶ENGLAND, T. HOWARD, NORTH EAST
Counts Progress Twilight 11-1 305-2X 11180 557
s. Count's Progress d. Emancipator's Delight
Drummer Boys Maren 2-8 305-2X 8110 459
s. Lilac's Drummer Boy d. Hope's Son's Marlene
L. D. Ruth 2-8 305-2X 8350 410
s. Langwater Deershorn d. Drummer Boy's Ruby
¶FRAZER, JAMES STANLEY, BEAUFORT FARM, EARLEVILLE
Beaufort Lotus 5-4 305-2X 13750 595
s. Tarbell Romulus Laddie d. Beaufort Naiad
Beaufort Fore Gem 4-7 287-2X 11450 541
s. Green Meads Forecast d. Beaufort Gem
Beaufort Fore Audrey 4-3 301-2X 12080 495
s. Green Meads Forecast d. Beaufort Audrey
Beaufort Fore Emolyn 3-11 305-2X 10630 545
s. Green Meads Forecast d. Beaufort Emolyn
Beaufort Fore Spray 4-2 291-2X 10980 560
s. Green Meads Forecast d. Beaufort Spray
Beaufort Fore Coralie 3-3 305-2X 11190 573
s. Green Meads Forecast d. Beaufort Cora
Beaufort Lilac 3-1 305-2X 10620 480
s. Blakeford Colonial d. Beaufort Lily
¶GARRETT BROTHERS, MAPLE SPRING FARM, ROCKVILLE
Maple Spring Emory Lille 7-2 305-2X 10130 503
s. Hominy Hill Emory d. Rosemont Lucky Lille
Mountain View A. Lily 5-2 305-2X 12160 575
s. Mr. Fabron d. Mountain View Lane Lily
Maple Spring P. K. Florette 4-11 290-2X 10090 505
s. McDonald Farms Pre Kelvin d. Ideal's Monarch's Florette
Maple Spring G. Leona 4-2 302-2X 10400 570
s. Lauxmont Gendarme d. Ollasses Noble Ilene
¶GARST, DONALD L., GARSTLYN FARM, WALKERSVILLE
Butterfat Dollar Mattie 6-0 281-2X 8800 473
s. Mulhocaway Butterfat Dollar d. Rosemont L. Matilda
Garstlyn Naomi 4-4 296-2X 11280 550
s. Mulhocaway Butterfat Quartus d. Alert Ruth
Garstlyn S. B. P. Vallie 3-1 305-2X 9650 491
s. Sycamore Butterfat Plutocrat d. Pre Kelvin's Venetia
Driftwood Gay Fab 2-7 305-2X 8710 452
s. Curtiss Candy Fabron d. Driftwood Lady Gay
¶McCAULEY, R. A. & SONS, GREEN BOTTOM FARMS, HAGERSTOWN
Green Bottom Dollars Bess 4-7 305-2X 11400 532
s. Mulhocaway Butterfat Dollar d. Pleasant Grove Peerless Poppy
Green Bottom Confiders Cari 3-7 305-2X 10250 515
s. Kennersley's Confider d. Wilgorlan Farms First Lady
¶MESSIX, WILLIAM B. & FLORENCE M., HOPESTEAD FARM, QUEEN ANNE
Messixs P. L.'s Patty 2-9 280-2X 8580 426
s. Osborne Hill Mohican d. Messix's Notable's Polly Lee
MILES, CLARENCE W. & ELEANOR A., BLAKEFORD FARM, QUEENSTOWN
Blakeford Chiefs Flower 2-0 305-2X 10935 542
s. U. V. M. Chief Nobleman d. Mt. Ephraim A. M. Flower
¶POWEL, WILLIAM R. & SONS, MILL ROAD FARM, ELLICOTT CITY
Manor Super Vivian 2-1 305-2X 7930 379
s. Ideal's Kathleen's Superior d. Manor Lad Vivian
¶REIBLICH, KARL F., BALTIMORE
Stone Lane Cromwell Inkspot 3-9 305-2X 9040 432
s. Glengeran Fortune's Cromwell d. Stone Lane A Flower
GLEN SAVAGE DAIRY, INCORPORATED, GLEN SAVAGE FARM, MOUNT SAVAGE
Mulberry Hill Jubilee 5-2 305-2X 10613 488
s. Langvalley Lord Wellington d. Langvalley Royal Jubilee
Glen Savage Majors Jilco 5-0 305-2X 10625 510
s. Deer Field Major d. Glen Savage Royal's Jill
¶SCHNEBLY, SETH K., CROWN STONE FARM, CLEAR SPRING
Crown Stone Brilliant Mabel 2-1 305-2X 9000 462
s. Liseter Brilliant d. Crown Stone Dolly Joy
Crown Stone Kennys Maggie 2-2 305-2X 9830 478
s. Crown Stone Kenny d. Crown Stone F. Gertie
¶SHELTON, WILLIAM A., PUDDINGTON FARMS, CALVERT
Puddington N. R. Trinket 2-10 305-2X 7990 423
s. Wethersfield Nottingham d. Puddington Royal Trinket
¶WEBSTER, WILLIAM & CLOSE, STEVENSON W., COOL BRANCH FARM, ABERDEEN
Mt. Ararat Hope of Fortune 13-11 305-2X 10710 449
s. Mt. Ararat Royal Fortune d. Noble's Fond Lady
Cool Branch Golden Eileen 7-0 305-2X 10910 517
s. Wilgorlan Farms Trumpeter d. Cool Branch Handy Cherry
Cool Branch P. K. Henrietta 4-8 305-2X 12800 606
s. McDonald Farms Pre Kelvin d. Cool Branch P. Delight
Cool Branch Q. Handmaiden 4-2 305-2X 12880 552
s. Mulhocaway Butterfat Quartus d. Hi-Holly Snowball
Cool Branch B. Infanta 3-0 305-2X 10290 555
s. Nyala Ermine's Bonanza d. Cool Branch P. K. Fay
Cool Branch H. June 2-5 294-2X 7480 401
s. Cool Branch D Harry d. Cool Branch P. K. Gem
¶WYMAN, THOMAS G., WYE HEIGHTS PLANTATION, EASTON
Wye Heights P. Alice 7-8 305-2X 9180 485
s. McDonald Farms Pre Kelvin d. Cleghorn King's Gardenia
Wye Heights Curlew 5-8 296-2X 9690 512
s. Wye Heights Philosipher d. Wye Heights Topsy
Wye Heights Disney 4-8 305-2X 8420 508
s. Osborne Hill King's Royal d. Wye Heights Sincere

MASSACHUSETTS

¶APPLETON, FRANCIS R., JR., APPLETON FARMS, IPSWICH
Appleton Farms Princes Ollie 3-9 305-2X 12980 583
s. Fairlawn K. Sailor Prince d. Appleton Farms AA Olivia
¶BRADLEY, HELEN & CAMERON, WOLFPEN FARM, SOUTHBORO
Wolfpen C. Azalea 3-7 298-2X 8850 450
s. Wolfpen Conjuror Lad d. Wolfpen Aster
Wolfpen Sheiks Bounty 2-5 305-2X 10250 447
s. Chedco M. Sheik d. Langwater Acme's Plentiful
Wolfpen Sheiks Eve 2-6 305-2X 10120 495
s. Chedco M. Sheik d. Wolfpen Evita
EDGEWOOD FARM, NORTH ANDOVER
Edgewood J. Pauline 4-8 322-2X 13567 549
s. Dunwalke R. Juryman d. Edgewood Hollistan's Pansy
Edgewood J. Lucille 4-1 365-2X 9439 546
s. Dunwalke R. Juryman d. Edgewood Royals Lute
¶FLAGG, RAYMOND H., GREEN HILL FARM, GILL
Green Hill Irma 7-2 305-2X 11730 545
s. Ideal's Sargon d. Green Hill Felicity
Green Hill Lark 4-4 305-2X 10770 575
s. Green Hill Kidelle's Advancer d. Green Hill Gladys
¶FORGES FARM, INCORPORATED, PLYMOUTH
Forges Deborah Lily 2-3 305-2X 10880 488
s. Coldspring's B. V. Knight d. Forges Carol Creamline
¶FOWLES, ELWYN M., SUNNYDELL FARM, SOUTHAMPTON
Sunnydell Dukes Curtsy 4-8 305-2X 14000 695
s. Curtiss Candy Duke Curtiss d. Sunnydell Star Courtesy
Sunnydell Loyal Kitty 2-4 305-2X 9250 441
s. Curtiss Candy Loyal Curtiss d. Sunnydell Hollirex Cathy
¶MASS, JOSEPH & HENRIETTA, ALFALFA FARM, TOPSFIELD
Great Elm Bel Ruth 7-10 305-2X 10390 566
s. Great Elm Phil's Bellarion d. Great Elm Royal's Royal
Alfalfa Farm Prims Duane 7-6 305-2X 11680 533
s. Flying Horse Prim's Master d. Sheldegren Duane
Alfalfa Farm Max Nan 5-8 305-2X 11560 520
s. Bournedale Majesty's La Noce d. Alfalfa Farm Nan
Alfalfa Farm Mixers Wilda 4-7 305-2X 11660 485
s. Mulhocaway Butterfat Mixer d. Alfalfa Farm Princess Wilda
Alfalfa Farm Max Fran 4-3 292-2X 9540 526
s. Bournedale Majesty's La Noce d. Lincoln France's Last
¶MUDGETT, VERNON D., DEERSHORN FARM, STERLING JUNCTION
Deershorn K. Barbara 2-8 305-2X 9790 534
s. Fairlawn K. Footprint d. Deershorn Honora
¶REYNOLDS, JAMES R., LARCH FARM, WENHAM
Larches Senorita Ariel 4-3 305-2X 9590 475
s. Flying Horse Flute's Trumpeter d. Larches Empress Aquarius
Larches C. Harriet 3-2 305-2X 12950 586
s. Larches Conductor d. Larches Empress Avis
Larches Lady Marcia 2-2 305-2X 11320 526
s. Larches Noble d. Larches Empress Martha
¶SHORTSLEEVES, GORDON & KATHARINE, WESLIND FARM, MANSFIELD
Ideals Gallants Melanie 5-1 305-2X 10820 470
s. Ideal's Gallant d. Ideal's Beacon's Melanie
Weslind P. Faith 2-2 302-2X 8290 384
s. Lynbrook Royal Prestige d. Yellow Creek B. Faithful
Hominy Hill R. K. Thelma 2-4 305-2X 10740 510
s. Hominy Hill Rose King d. Hominy Hill Champion Theda
¶STONE, ROBERT G., GREAT HILL FARM, MARION
Great Hills Lucky 2-2 305-2X 9760 425
s. Forges Loyal Laddie d. Great Hill's Alicia

Early REGISTRATION Makes CENTS

Great Hills Donna	2-2	305-2X	10020	485
s. Great Hill's Lord		d. Great Hill's Lauren		
¶WELLS, RUTH DYER, GAYVIL FARM, CHARLTON CITY				
Gayvil Albions Madeline	4-0	305-2X	12630	691
s. Gayvil Prince L'Albion		d. Begeacres Priam's Maxine		
¶WIEWEL, WALTER H., JR., SKYFIELDS FARM, GROTON				
Hickory Ridge S. Edith	7-6	305-2X	10650	508
s. Ideal's Netoria's Superior		d. Maplewood Fleda		
Dixie of Squarewoods Farm	5-6	305-2X	10310	551
s. Langwater Onward's Catamount		d. M's Florence of Perley Farm		
Skyfields Flash Lola	2-9	305-2X	9790	487
s. Fritzlyn Jeanette's Flash		d. Skyfields Sargon's Lilac		

MINNESOTA

KELLEY LAND & CATTLE COMPANY, SPRUCE SHADOWS FARM, MINNEAPOLIS				
Spruce Shadows S. Camelia	3-6	305-2X	10922	545
s. Attebroc Majesty's Suzerain		d. Spruce Shadows Camelia		
KJOME, OLAF J. & SONS, VALLEYLAND FARM, SPRING GROVE				
Valleyland Frolic	7-0	305-2X	12280	591
s. Langvalley Levity Philosopher		d. Valleyland Rose		
¶GOSS, HOMER & SON, PINE KNOLL FARM, LEWISTON				
Schwinghamer Farm Heidi	3-9	305-2X	11170	495
s. Brandtjens R. Woldane		d. Schwinghamer Farm Betty		
ZIEMER, KENNETH, MEADOW VIEW FARM, WALTHAM				
Meadow View H. B. Lodova	4-0	286-2X	8212	422
s. Meadow View's B. G. Royal Bomber		d. Meadow View Helena		
Meadow View W. C. Rhoda	2-1	298-2X	8088	398
s. Meadow View C. B. Cadet		d. Meadow View Whowee-Whowee		
Meadow View Naomi	2-1	314-2X	8441	428
s. Meadow View G. D. Mark		d. Meadow View H. B. Lodova		

MISSOURI

GHERE, LEVI & JOAN, CUBBIN ACRES, BUTLER				
Flo-Rays Su Venus	6-1	296-2X	9536	512
s. Flo-Ray's Golden Superior		d. Flo-Ray's Venus		
Ronellas Lady June	4-7	280-2X	10921	465
s. Lady Augusta Ideal's Raider		d. Ronella's Sunnymede Star		
Viceroy Fashion Jane	4-0	305-2X	11365	536
s. Hominy Hill Viceroy		d. Culver's Fashion Sue		
Cubbins J. C.'s Beatrice	4-1	305-2X	8621	447
s. Foremost J. C.'s Strongheart		d. Levi's Acta L. Bea		
Cubbins Jolly Bettsetta	3-9	305-2X	9930	501
s. McDonald Farms Jolly August		d. Cubbin's J. C.'s Bettsella		
HAAS, H. W., OZARK VALE FARM, ROLLA				
Ozark Vale Pipers Penny	6-1	305-2X	11802	562
s. Ozark Vale Piper's Don		d. Ozark Vale Pharaoh's Peggy		
SUNNYMEDE FARMS, INCORPORATED, BISMARCK				
Actors Sentrys Superba	3-3	305-2X	9302	478
s. Sunnymede Actor's Sentry		d. Sunnymede Legion's Superba		
Sunnymede Superiors Gert	2-5	305-2X	8311	418
s. Sunnymede Actor's Superior		d. Sunnymede Hornet's Gale Gert		
Sunnymede Superiors Gale Glow	2-2	305-2X	7244	381
s. Sunnymede Actor's Superior		d. Sunnymede Hornet's Gale Glow		

NEBRASKA

MULLER, JOE P., JO-BE FARM, VALLEY				
Sanlos Royal Innis	8-6	305-2X	10666	530
s. Burton Lane Romulus Royal Don		d. Sanlo's Thor's Elaine		
Nai Milkys Glow	6-8	305-2X	8833	546
s. Coldspring's Noble's Dude		d. Jo-Be Don's Glow		
Jo-Be Generals Maggie	3-10	305-2X	11445	576
s. Jo-Be Kadi's General		d. Welshacres Maxie's Sally		
Jo-Be Generals Orabella	2-6	305-2X	9539	450
s. Jo-Be Kadi's General		d. Jo-Be Dude's Konnee		
Jo-Be Generals Olga	2-3	305-2X	10407	437
s. Jo-Be Kadi's General		d. Jo-Be Noble's Joy		
Jo-Be Majors Olympia	2-2	305-2X	9180	486
s. Jo-Be Hallmark's Major		d. Jo-Be Hallmark's Miranda		
Jean Beacon Julie	2-1	305-2X	8333	472
s. Roberts Farm Admiral Beacon		d. E. W. Glamour Beacon's Jean		
Beacons Lady Lois	2-1	305-2X	11363	502
s. Roberts Farm Admiral Beacon		d. Lily's Lil-Lady		

NEW HAMPSHIRE

¶MacKENZIE DAIRY, INCORPORATED, ACREWIDE FARM, KEENE				
Almos Steadfast Delight	5-5	305-2X	12950	692
s. Fairlawn Dairymaid's Steadfast		d. Forsgate Champion Crusader		
Acrewide Pharaohs Lynn	3-10	305-2X	9930	521
s. Begeacres Pharoah's Honor		d. Begeacres Pharaoh's Joslyn		
¶MORRIS, ROBERT H., BROOKFORD FARM, ROLLINSFORD				
Brookford Luckys Sally	4-4	305-2X	9560	511
s. Flying Horse Lucky's Promise		d. Brookford's September Morn		

NEW JERSEY

¶BENSON, HELEN R., COVENTRY FARM, PRINCETON				
Langwater Queen Ann	2-11	305-2X	10670	544
s. Langwater Nickelplate		d. Langwater Queenie		
¶CROSHAW, J. ELLIS, JR., ORCHARD CREST FARM, WRIGHTSTOWN				
Orchard Crest Proud Heather	11-0	305-2X	10370	491
s. Fairlawn Peer's Hero		d. Leona's Pride of Orchard Crest		
Fairlawn K. Memo	10-10	305-2X	10580	495
s. Fairlawn H. Eastern King		d. Fairlawn Hornet's Memoir		
Fairlawn Hornet Lavinia	9-8	305-2X	10810	566
s. Fairlawn Actress' Hornet		d. Basquaerie Levity's Wistaria		
Crestview Floras Mary	4-2	305-2X	8440	442
s. Crestview Shirley's Master		d. Innisfree Cherub's Flora		
Orchard Crest Dotty May	3-10	305-2X	10730	640
s. Crestview Shirley's Master		d. Dotty Lee of Orchard Crest		
HOBLER, ATHERTON W., WOODACRES FARM, PRINCETON				
Western Glow F. Marylou	10-9	305-2X	16659	706
s. Coldspring's B. R. Forcaster		d. Western Glow Butterfat Lou		
Mulhocaway Butterfat Saltine	4-5	305-2X	13516	787
s. Mulhocaway Beauty Butterfat		d. Mulhocaway Lovely Sal		
Woodacres Lady Verna	4-2	305-2X	14787	805
s. Woodacres Fides Leader		d. Locust Grove Merit's Verne		
¶LASLOCKY, S. R., MILLSIDE FARMS, RIVERSIDE				
Emblems Mertensia of M. F.	9-2	305-2X	9990	485
s. Dunwalke Emblem		d. R. M.'s Mertensia of Millside		
Millside Bella of Feerless	8-3	305-2X	10820	532
s. Dunwalke R. Feerless		d. Victory's Bella of Millside		
Feerless Queen of Millside	4-8	305-2X	10390	470
s. Dunwalke R. Feerless		d. Tim's Queen of Millside		
¶VON THADEN, WILLIAM, ONAHILL FARM, BORDENTOWN				
Onahill R. P. Peggy	6-3	305-2X	10490	482
s. Onahill Royal Philosopher		d. Onahill Fearless Pearl		
Onahill R. P. Ivory	5-6	305-2X	10740	518
s. Onahill Royal Philosopher		d. Onahill Par Ida		
Gentle I. Enid	5-4	305-2X	9850	512
s. Levity Inspiration		d. Windwood Challenger Gentle		
Onahill Melody Elope	2-3	305-2X	8280	447
s. Flying Horse Harmony Royalist		d. Onahill Pre Edith		
Onahill Melody Real	2-2	299-2X	7990	441
s. Flying Horse Harmony Royalist		d. Onahill R. P. Rosy		
¶WESCOTT, L. B., MULHOCAWAY GUERNSEYS, ROSEMONT				
Lindeans Antonette Sapphire	11-1	305-2X	11660	515
s. Fircrest Angelina's Antone		d. Lindean's Warlene Beta		
Lynbrook M. B. W. Alexis	7-7	305-2X	12990	638
s. Mulhocaway Butterfat Wisdom		d. Lynbrook Royal Annual		
Mulhocaway Butterfat Dilla	4-1	305-2X	11030	512
s. Mulhocaway Beauty Butterfat		d. Master's Dilley		
Mulhocaway Mermaid Dale	3-5	305-2X	8310	440
s. Mulhocaway Butterfat Dolphin		d. Mulhocaway Holly Dell		
Mulhocaway Dilio Grass	2-0	305-2X	8180	405
s. Mulhocaway Butterfat Peccadillo		d. Mulhocaway Butterfat Junegrass		

NEW YORK

¶ALEXANDER, RAY H. & SON, SUNNYSIDE FARM, UNION SPRINGS				
Sunnyside N. V. Isotta	8-1	293-2X	11510	553
s. Northern Viscount		d. Sunnyside Isotta 2d		
Greystone Actorines Sara	6-11	305-2X	12580	598
s. Fairlawn Actorine's King		d. Greystone O. R. Sally		
Sunnyside N. V. Fairmaid	6-3	305-2X	12810	585
s. Northern Viscount		d. Sunnyside De Rose		
Sunnyside M. Lady Mary	3-1	282-2X	10500	534
s. Hansenarea Motel		d. Sunnyside Gallant Lady		
¶BAKER, STANLEY, TWIN BIRCH FARM, LYNDONVILLE				
Twin Birch Countrymans Susan	5-2	305-2X	11920	669
s. Twin Birch K's Countryman		d. Blythewood Sue		
¶BARCLAY, DOROTHY M., DOUGLASTON MANOR FARM, PULASKI				
Douglaston Challengers Adelba	10-11	305-2X	10190	517
s. Pine Manor King's Challenger		d. Douglaston Baroness Adella		
Douglaston Memoirs Khapa	9-9	305-2X	9070	444
s. Ben Tulloch King Memoir		d. Douglaston Challenger's Khapa		
Douglaston Challenger Begonia	8-11	296-2X	10460	510
s. Pine Manor King's Challenger		d. Gardenville Princess Blossom		
Douglaston K. Kenyons Cupid	7-3	305-2X	10080	541
s. Douglaston Khapa's Kenyon		d. Douglaston Challenger's Cupid		
Douglaston Dukes M. Khapa	5-0	305-2X	9440	492
s. Lake Louise May Duke		d. Douglaston Memoir's Khapa		
Douglaston Buttergold Barbee	3-6	297-2X	9610	473
s. Lake Louise King's Buttergold		d. Douglaston F. C. Barbee		
Douglaston Transfers Flower	2-4	305-2X	7810	419
s. Blakeford Transfer		d. Douglaston Honor's Flower		
¶BRANTON, RAYMOND J., RAY-N-JEE FARM, STAFFORD				
Ray-N-Jee Nans Maybecq	3-3	305-2X	8360	450
s. Ideal's Nanette's Superior		d. Ideal's Gallant's Maybel		
Ray-N-Jee Herods Janie	2-4	305-2X	8130	380
s. Brookdell King Herod		d. Ideal's Janus' Golden		
¶CALHOUN, JOHN E. & SONS, ROSENDAHL FARM, HOOSICK FALLS				
Rosendahl Cavalier Nancy	4-9	305-2X	13770	759
s. Nyala King's Cavalier		d. Rosendahl Glory		
Rosendahl Cavalier Nell	4-9	299-2X	9660	470
s. Nyala King's Cavalier		d. Rosendahl Diamond Nell		
Rosendahl Diamond Cloe	4-9	280-2X	11750	580
s. Langmore Diamond Jim		d. Cathedral Coral		
Rosendahl Cavalier Thea	3-8	298-2X	10700	632
s. Nyala King's Cavalier		d. McDonald Farms Rival's Theta		
¶CARR, JAMES M., ABBELEA FARM, LITTLE VALLEY				
Maple Border Nans Lillian	4-11	281-2X	10410	537
s. Ideal's Nanette's Superior		d. Maple Border Pharaoh's Lilian		
¶CHRISTAL, HENRY I., HANOVER HILL FARM, YORKTOWN HEIGHTS				
Hanover Hill T. Lovelass	4-1	305-2X	10040	538
s. Blakeford Transpire		d. Hanover Hill G. Lovely		
Rose Hill C. Senorita	3-1	305-2X	9630	491
s. Golden Grange P. Corporal		d. Duffield S. Sadie		
Hanover Hill V. Jean	2-7	305-2X	10750	476
s. Hanover Hill Victory		d. Hanover Hill Pre Tina		
¶CORBETTA, ROGER H., ATTEBROC FARM, MILLBROOK				
Golden Harvest H. Rosalie	6-11	271-2X	11870	605
s. Golden Harvest Kings Hornet		d. Golden Harvest C. Rosary		
Gunsight Thelma	6-8	305-2X	11660	564
s. Fenn Hill King		d. Gunsight Lurline		
¶EMERSON, WILLIAM M. & LILLIAN V., LERSON LAWN FARMS, AUBURN				
Lerson Lawn Princess Frisk	6-8	305-2X	10930	573
s. Lerson Lawn Crown Prince		d. Lerson Lawn F. P. Frisk		
Lerson Lawn Princess Consort	6-3	305-2X	11130	538
s. Lerson Lawn Crown Prince		d. Lerson Lawn Proud Consort		
Lerson Lawn Princess Olga	5-7	305-2X	11500	529
s. Lerson Lawn Crown Prince		d. Lerson Lawn F. P. Olga		
Lerson Lawn T. Ona	5-3	305-2X	12470	595
s. McDonald Farms S. Trumpet		d. Lerson Lawn Proud Ona		

Register your OCTOBER calves now

Lerson Lawn Jaycees Felecia 3-7 305-2X 9160 438
s. Foremost Superb's Jaycee d. Lerson Lawn F. P. Felicia
Lerson Lawn Marshalls Katey 3-5 275-2X 11430 582
s. Lerson Lawn Proud Marshall d. Lerson Lawn King's Katey
Lerson Lawn Jaycees Lenda 3-3 295-2X 10070 515
s. Foremost Superb's Jaycee d. Lerson Lawn Faithful Lenda
Lerson Lawn Marshalls Connie 3-2 305-2X 9890 483
s. Lerson Lawn Proud Marshall d. Lerson Lawn F. P. Consort

¶HANSEN, LAURENCE D., HANSENAREA FARM, SOUTH VALLEY
Hansenarea I. Luxel 6-0 305-2X 12490 565
s. Mulhocaway Butterfat Iroquois d. Hansenarea P. L. Luxie

¶HOLCOMB, EARL W. & SON, HOLCOMB'S GUERNSEY FARM, GREENE
Holcombs AG Rachel 4-3 305-2X 9960 440
s. Foremost Footprint's Agitator d. Holcomb's N. Roxanne
Holcombs A. Pearl 3-5 305-2X 11430 495
s. Foremost Footprint's Agitator d. Holcomb's T. Pattie

¶KAMM, ROY J., EMROY FARM, MARIETTA
Emroy V. Greta 4-0 305-2X 9740 519
s. Hominy Hill Viceroy d. Emroy B. R. Grace
Emroy Bon Anna 3-1 305-2X 16250 758
s. Nyala Ermine's Bonanza d. Emroy Chief Abby

¶LAKE, H. SHERMAN, MAPLE LAWN FARMS, LYONS
Maple Lawn Merlin 6-6 305-2X 14210 577
s. Maple Lawn Lauxmont d. Wychmere Climax Margo
Maple Lawn Barbie 4-3 305-2X 10420 525
s. Maple Lawn Lauxmont d. Maple Lawn Pre Belinda
Maple Lawn Royal Marjorie 3-11 305-2X 10010 493
s. Lake Louise Royal Superb d. Maple Lawn Proud Maggie
Maple Lawn F. Dixie 2-3 303-2X 8770 384
s. Maple Lawn Fame d. Maple Lawn Pre Dolly
Maple Lawn Dictator Carol 2-1 305-2X 9190 449
s. Coldspring's Beauty's Dictator d. Trumpeter Charm of Maple Ridge

¶McJUNKIN, ELEANOR F., CORTLAND
Mainstone Wal Blue Lace 5-0 303-2X 11240 580
s. McDonald Farms Thor's Walter d. Mainstone Precious Lucille
McDonalds Gay Carmen 3-8 300-2X 9450 516
s. McDonald Farms Jolly Watchful d. High Meadows Alice

¶MOORE, MAYNARD C., EL MOORE FARM, KENT
El Moore Farm M. D. Betsey 2-1 305-2X 9060 475
s. El Moore Farm Moby Dick d. Troutbrook Count's Beatrice

¶MURPHY, STANLEY, WANDERING BROOK FARMS, TULLY
Wandering Brook Mary B. 12-4 305-2X 12350 651
s. Tarbell Dauntless Bret d. Wandering Brook Dorothy
Wandering Brook Lotty B. 10-0 305-2X 14390 686
s. Tarbell Dauntless Brett d. Letha of Orchard Brook
Wandering Brook L. L. E. Sarina 5-10 305-2X 8400 463
s. Old Homestead Esquire d. Wandering Brook Gal Lita
Wandering Brook J. V. Dorothy 5-7 305-2X 11200 567
s. McDonald Farms Jolly Val d. Wandering Brook Dorothy
Wandering Brook J. V. Dewdrop 4-6 305-2X 10850 596
s. McDonald Farms Jolly Val d. Van Kleeck's Dewdrop
Wandering Brook Miss Zora 3-5 305-2X 11460 596
s. McDonald Farms Mister Zel d. McDonald Farms R. L. Zora

¶OUTHOUSE, RICHARD P., MAY RICH FARM, CANANDAIGUA
May Rich J. C. Quest 5-6 298-2X 15200 647
s. Open Hearth Iris' J. C. d. Silver Forest Royal Queenie
May Rich C. Dorine 5-0 305-2X 9990 488
s. Gardenville King's Chancellor d. May Rich May's Dorabelle
May Rich Z. Dashe 2-11 305-2X 9220 528
s. McDonald Farms Golden Zip d. May Rich May's Dorabelle
May Rich P. Angel 2-11 305-2X 10000 548
s. Greystone Premier's Ike d. Angelina's Rex Susan
May Rich Z. Ruby 2-2 305-2X 12050 597
s. McDonald Farms Golden Zip d. May Rich R May Rose

¶PARNELL, STEWART E., LITTLE FALLS FARM, PIFFARD
Little Falls Iris Lustre 5-2 274-2X 9790 485
s. Open Hearth Iris' J. C. d. Little Falls Spring Lyric
Little Falls Kents Phyllis 3-9 305-2X 10440 587
s. El Moore Farm Pre Kent d. Little Falls I's Peggy
Cedar Crest Lonas Last 3-1 305-2X 10140 474
s. Hominy Hill Viceroy d. Open Hearth F. Lona
Little Falls Chums Madge 3-0 305-2X 11380 553
s. Welcome In Chum's Valor d. Little Falls Pharaoh's Margo
Little Falls I's Glow 2-11 305-2X 10660 441
s. Mulhocaway Butterfat Iroquois d. Keshequa's Goldie Powell
East Koy Nancy 2-6 305-2X 10720 541
s. Nyala Ermine's Bonanza d. Larch Hollow Sonette

¶PECK, G. HAROLD, PECKHURST FARM, SCHUYLERVILLE
Peckhurst Lydia 4-7 305-2X 10710 496
s. Ideal's Jan's Superior d. Peckhurst Betty
Peckhurst Regal Mona 3-10 304-2X 9690 536
s. Moreau Farms Chief d. Peckhurst Fancy Girl
Green Meads Travlers Dixie 3-9 305-2X 10630 485
s. Western Glow Butterfat Travler d. Green Meads Countess Dona
Peckhurst K. P. Starlett 2-3 305-2X 9450 462
s. Fairlawn K. Pharaoh d. Pleasant Knob M. Elise
Peckhurst Charming Gypsy 2-0 305-2X 10310 562
s. Hansenarea Motel d. Peckhurst Bernice

¶PECK, WILLARD H., WELCOME STOCK FARM, SCHUYLERVILLE
Welcome Challengers Brides 9-2 305-2X 9800 504
s. Douglaston Vivian's Challenger d. Brides Maid of Welcome Farm
Welcome Ajaxs Universe 8-3 305-2X 10340 455
s. Caumsett Ajax d. Universe of Welcome Stock Farm
Langmore Dominant Kitty 7-3 305-2X 11260 583
s. Fairlawn K. Dominant d. Langmore Kitty
Welcome Phils W. 5-9 299-2X 10380 514
s. Welcome Jewel's Phil d. Welcome Kenyon's W.
Welcome Hermes Brides Veda 4-4 305-2X 11570 540
s. LushAcres Hermes' Piper d. Welcome Challenger's Brides
Welcome Hermes C. Usherette 3-3 305-2X 8890 419
s. LushAcres Hermes' Piper d. Welcome Challenger Usherette
Welcome Flash Watch 3-1 305-2X 13360 625
s. Fritzlyn Jeanette's Flash d. Welcome Challenger's B. D. Watch

¶PENGELLY, WILLARD H., WILEEDA FARMS, CHURCHVILLE
Wileeda Forecasters Dawn 3-1 305-2X 9910 460
s. Mars' Forecaster d. Diana of Willow Guernsey Farm
Wileeda Lightings Palma 2-5 305-2X 11610 467
s. Hanover Hill Lighting d. Wileeda Challenger's Paula

¶PERRIN, CLARENCE, MR. & MRS., CL-FER-MAR FARM, OGDENSBURG
Cla-Fer-Mar Trump Bonnie 3-7 305-2X 9500 451
s. Woodacres Leader's Trumpeter d. Cla-Fer-Mar Rubin's Blossom

¶PHELPS, ROBERT G., WYN DE LEA FARM, SACKETS HARBOR
Senecaside Bernice 10-7 298-2X 9590 488
s. Moreau Farms Chief d. Senecaside Bella

¶PINE GROVE DAIRY, INCORPORATED, PINE GROVE FARMS, DUANESBURG
Pine Grove Bernices Betsy 9-0 305-2X 13300 650
s. Indian Blosom's Indian d. Pine Grove Faithful Bernice
Pine Grove Kates Kitten 8-8 305-2X 12910 643
s. Indian Blosom's Indian d. Pine Grove Kate
Pine Grove Alices Addie 7-11 305-2X 12440 622
s. Indian Blosom's Indian d. Pine Grove Audrey's Alice
Pine Grove Wendys Wella 7-7 305-2X 11190 533
s. Hominy Hill Noble Rex d. Pine Grove Wanda's Wendy
Pine Grove Marys Mazie 7-5 305-2X 13150 614
s. Hominy Hill Noble Rex d. Pine Grove Martha's Mary
Pine Grove Olass Oma 6-3 305-2X 14700 690
s. Hominy Hill Noble Rex d. Rex's Countess Olass
Pine Grove Olgas Orpha 5-1 303-2X 11330 565
s. Hominy Hill Noble Rex d. Pine Grove Olass Olga
Pine Grove Electras Ertha 5-0 305-2X 11320 535
s. Langmore Dominant Pine Grove d. Brown's Beaver Brook Electra
Akers Acres Mo Daisy 4-7 305-2X 10440 499
s. Moreau Farms Chief d. Blythewood Hazel
Welcome Hermes Sue 4-3 305-2X 10210 506
s. LushAcres Hermes' Piper d. Welcome Challenger's Sue Velma
Pine Grove Mo's Shelly 3-4 296-2X 11710 574
s. Moreau Farms Chief d. Pine Grove Jewel's Jill
Pine Grove Chiefs Sadie 3-1 305-2X 10990 459
s. Cobleskill Glow's Chief d. Pine Grove Aster's Alma
Akers Acres Flashs Emerald 2-8 290-2X 11140 516
s. Fritzlyn Jeanette's Flash d. Blythewood Jade
Hickory Ridge C. Imp 3-0 305-2X 11920 510
s. Ideal's Cody d. Hickory Ridge S. Elaine

¶POLLACK, GEORGE J., PINE GROVE FARMS, BINGHAMPTON
Pine Grove V. Xola 4-9 305-2X 8560 452
s. Pine Grove H. Victor d. Pine Grove T. Viola

¶RIFORD, L. S., GREYSTONE FARM, AUBURN
Welcome Hermes Della 4-1 305-2X 12340 596
s. LushAcres Hermes' Piper d. Welcome Challenger's B. D. Watch
Wandering Brook Miss Flower 3-7 305-2X 8870 465
s. McDonald Farms Mister Zell d. Greentree Gay Flower
Nedrow Farms Vale 2-9 305-2X 9980 541
s. Moreau Farms Chief d. Nedrow Farms Veda

¶SHELDON, L. W. & SONS, LYNWORTH FARMS, FULTON
Vallemar Comets Patricia 5-1 305-2X 9650 467
s. Vallemar Nugget's Comet d. Ivadale's Christine's Patricia

¶SOMES, FLOYD & BARTON, CIRCLEVIEW FARM, MEMPHIS
Circleview Ajaxs Radiance 9-11 305-2X 11850 558
s. Caumsett Ajax d. Circleview Roxie
Circleview Vagabond Sunbeam 5-6 305-2X 13690 634
s. Woodacres Vagabond Leader d. Circleview Romulus Suzanna
Circleview Chancellors Laura 5-0 301-2X 10510 509
s. Gardenville King's Chancellor d. Circleview Vanton's Louise
Circleview Vantons Rose 4-1 290-2X 11200 547
s. Tarbell Peerless Vanton d. Circleview Mo's Rosebud
Circleview Transfers R. Betty 3-0 305-2X 13630 618
s. Blakeford Transfer d. Circleview Ronnie's Racinda
Circleview Chancellor R. Beauty 3-0 305-2X 10330 510
s. Gardenville King's Chancellor d. Circleview Ajax's Radiance
Circleview Deeps Lorna 2-4 296-2X 12690 596
s. Deep Lake A. Sun d. Circleview Chancellor Loretta
Mariet Farms Fame 2-4 285-2X 11890 554
s. Fairlawn K. Pharaoh d. Mariet Farms Barbara
Circleview K. P. Reba 2-2 292-2X 12280 521
s. Fairlawn K. Pharaoh d. Circleview Mo's Rea

¶STANTON, DOUGLAS R., OLD HOMESTEAD FARM, GREENVILLE
Feura Mo Honoria 4-8 305-2X 9880 482
s. Moreau Farms Chief d. Feura King's Honesty
Feura Mo Trudie 4-6 305-2X 10440 447
s. Moreau Farms Chief d. Feura Noble Tranquil

¶STATE UNIVERSITY OF NEW YORK, AGRICULTURAL & TECHNICAL INSTITUTE, COBLESKILL
Forge Hill Chal Aclouise 5-2 305-2X 12830 584
s. Douglaston Anne's Challenger d. Forge Hill Aclouise

¶VAN KLEECK, GEORGE, VAN KLEECK FARM, HOBART
Pine Grove Chiefs Cynthia 3-4 288-2X 9830 468
s. Cobleskill Glow's Chief d. Pine Grove Half and Half Helen
Van Kleecks Nanette 2-8 284-2X 9280 399
s. Deep Lake Fritz d. Murco Mo Nancy

¶VAN QUEKELBERG, LEON, CORNER VIEW FARM, NEWARK
Corner View K. Quality 12-7 305-2X 16950 648
s. McDonald Farms Kulnies d. Corner View Bright Quality
Corner View Miss Quota 2-4 305-2X 8900 428
s. McDonald Farms Mister Woodman d. Corner View B. R. Quality

¶VENIER, HENRY C., HIGH MEADOWS FARM, LAFAYETTE
LushAcres Hermes Quest 9-9 302-2X 8410 481
s. Northern F Hermes d. Great Elm C. Ela
Caumsett Harbor Alda 8-7 305-2X 11060 461
s. Caumsett Pathfinder d. Caumsett Eastern Avis
Caumsett Indian Vara 7-11 305-2X 11110 551
s. McDonald Farms Predictor d. Caumsett Harbor Vesta
Silver Mt. F. Belette 4-8 305-2X 16120 787
s. Fritzlyn Jeanette's Flash d. Silver Mt. Imperial's Belanette
High Meadows Jolly Sundew 3-11 305-2X 9580 532
s. McDonald Farms High Neptune d. Caumsett Garden Dewdrop
Ansmil C. D.'s Psyche 2-9 305-2X 9530 436
s. Caumsett Dominator d. Foremost J. C.'s Minnie
High Meadows Regal Luna 2-4 297-2X 9060 471
s. High Meadows Jolly Waterloo d. Caumsett Sea Moonlight

Early REGISTRATION Makes CENTS

¶WALLER, THOMAS M., TANRACKIN FARM, BEDFORD HILLS
Tanrackin Tessie 4-2 283-2X 7960 445
s. Woodacres Eastern Leader d. Locust Grove Merit's Sunshine
¶WETHERWAX, RONALD, HILLCREST FARM, WYOMING
Hillcrest Eileen 6-7 305-2X 11910 525
s. Mulhocaway Butterfat Iroquois d. Hillcrest Pre. Elsie
Hillcrest Kelvins Cora 2-1 305-2X 9200 470
s. Hillcrest Mo's Kelvin d. Hillcrest Trump's Constance
Hillcrest Bon Kit 2-1 305-2X 9030 457
s. Nyala Ermine's Bonanza d. Pearl's Betsy of P. H.
¶WHEELER, RAYMOND, WHEELER ACRES, MARIETTA
Wheeler Acres Valor Sondra 7-0 298-2X 12030 526
s. Maple Lawn Valor d. Wheeler Acres Noble Sophie
Wheeler Acres Valor Margaret 4-0 291-2X 9940 481
s. Maple Lawn Valor d. Mabel of Wheeler Acres
Wheeler Acres Flash Taffy 2-2 279-2X 10760 540
s. Fritzlyn Jeanette's Flash d. Wheeler Acres Tilly Valor
¶WILLIAMS, EARL S., BROOKSIDE FARM, NORTH CHATHAM
Alderbrook V. Penalope 9-9 305-2X 11740 597
s. Deep Lake Victory d. Deep Lake Doris
Mo Brookside Viney 4-6 305-2X 12040 569
s. Moreau Farms Chief d. Valiant of Brookside
Fame Brookside Ioma 3-11 305-2X 12250 630
s. Yellow Creek S. Fame d. Valor's Ione of Brookside
Mo Brookside Pearl 3-1 277-2X 8250 412
s. Moreau Farms Chief d. Alderbrook V. Penalope

OHIO

¶BEILER, PAUL & EDWARD, HICKORY GROVE FARM, BELLEVUE
Hickory Groves Samson Sandy 5-9 305-2X 11450 566
s. Chedco Samson d. Malabel Farm Silas' Sandra
BLACK, ROGER A., RAEMELTON FARM DAIRY, MANSFIELD
Raemelton Sentry Delilah 4-5 303-3X 12005 566
s. Langwater Sentry d. Raemelton Corona Debbie
BOUTON, M. C. & SONS, KOKOSING FARMS, MOUNT VERNON
KoKosings Free Laughter 8-1 305-2X 21794 1095
s. Franchester K. F. Jester d. KoKosing Beauty's Pat
¶CEDAR BROOK FARMS, INCORPORATED, BELLVILLE
Cedar Brook Deputy Fastidious 6-10 305-2X 12100 577
s. Western Glow Deputy d. Cedar Brook Colonel Damsel
Cedarbrook Diplomat Irene 4-7 305-2X 12280 535
s. Mulhocaway Butterfat Diplomat d. Cedar Brook Colonel Delphenium
Lyrene Majors Phyllis 3-8 305-2X 11990 666
s. Lyrene Noble Major d. Lyrene Barney's Pandora
Cedarbrook Diplomat Inka 3-9 305-2X 10570 526
s. Mulhocaway Butterfat Diplomat d. Welcome In McK. Clara
Cedarbrook Promise Judy 3-4 305-2X 9870 545
s. Flying Horse Harmony's Promise d. Cedarcroft Master's Gift
Cedarbrook Bonanzas Kay 2-8 305-2X 8720 485
s. Nyala Ermine's Bonanza d. Cedar Brook Gay Elf
Cedarbrook Promise Karla 2-7 305-2X 8350 464
s. Flying Horse Harmony's Promise d. Cedar Brook Colonel Favorite
Cedarbrook Foresters Kora 2-2 305-2X 7220 424
s. Coldspring's Defenders Forester d. Blakeford Pre Cora
Cedarbrook J. S. Kathy 2-2 305-2X 8400 473
s. Yellow Creek Jewel Supreme d. Queen Minerva of Springhead
Cedarbrook J. S. Kristine 2-1 305-2X 10390 489
s. Yellow Creek Jewel Supreme d. Langmeadow El Lina
COLOPY, G. S. & SONS, GLEN OAKS FARM, DANVILLE
Glen Oaks Pride Shane 9-0 284-2X 9289 447
s. Ideal's Shane d. Glen Oak's Jewel's Pride
Glen Oaks Jane Standbest 8-0 339-2X 11565 599
s. Ideal's Fanny's Standbest d. Glen Oaks Linda Shane
Russada Fernella 4-11 365-2X 11341 635
s. Glen Oaks Supreme d. Russada Fern
Glen Oaks Priscilla Standbest 4-11 365-2X 11100 553
s. Ideal's Fanny's Standbest d. Glen Oaks Priscilla Shane
Glen Oaks Alma Standbest 4-11 365-2X 11561 720
s. Ideal's Fanny's Standbest d. Glen Oaks Ida Shane
Glen Oaks E. Lorna 3-4 306-2X 10528 561
s. Ideal's Esteem d. Ideal's S. R. K. Norma
¶FARNHAM, MEADE & SON, AL-PHINE GUERNSEY FARM, EDGERTON
Al-Phine Lads Winona 11-7 305-2X 12610 526
s. Fireside Gay Laddie d. Lookwell Peso's Winsome
Al-Phine Supreme Labelle 7-6 305-2X 11210 519
s. Al-Phine Lads Prediction d. Al-Phine Charms L. C. Labelle
Al-Phine Char Nanette 5-3 305-2X 11510 571
s. Al-Phine Bright Onward d. Lone Creek Northerner's Nettie
Al-Phine Gay King Windell 4-8 305-2X 11060 600
s. Fireside Argo's Gay King d. Al-Phine Lad's Winona
Al-Phine Stars Charmel 4-6 305-2X 10260 483
s. Franchester Free Wistar d. Al-Phine Supreme Charming
Spring Lane D. Content 3-2 305-2X 10640 576
s. Coldspring's Beauty's Dictator d. Greenwood Augusta Charity
¶FISHER, ARTHUR & SONS, LONDON
Buckeyes Lorene 6-11 305-2X 12750 690
s. Brays Island Buckeye d. Confident's Lady Jenny
Kem-Mar Lisa 2-4 305-2X 6840 403
s. Kingendale Golden Tide d. Silver Maple Lindalee
Kem-Mar Oleta 2-2 305-2X 7580 420
s. Kingendale Golden Tide d. Confident's Opal of Francene
Kem-Mar Bon Beauty 2-0 305-2X 9280 486
s. Nyala Ermine's Bonanza d. Merebrook Charity Besseina
Kem-Mar Violin 2-2 305-2X 6300 382
s. Kingendale Golden Tide d. Pride's Violin's Viny
Kem-Mar Dorsy 2-1 305-2X 8410 464
s. Kingendale Golden Tide d. Kem-Mar Donna Belle's Dora
¶FORTKAMP, CARL, GOLD BANNER FARM, COLDWATER
Gold Banner F. Madam 2-0 305-2X 6820 377
s. Gold Banner Farms' Favor d. Franchester F. K. Madam
¶FORTKAMP, LINUS, COLDWATER
Springtime Lu Lovely 2-5 305-2X 6960 391
s. Gold Banner T. Lewis -- d. Springtime Amos's Flora
¶FOUST, JACK C. & BARGER, DONALD L., MAYFLOWER FARM, URBANA
Diamond Beauty Maud 6-1 305-2X 11370 579
s. Mendale Pioneer's Princeling d. Diamond Lady Mildred
Mayflowers B. Keepsake 4-5 289-2X 10340 461
s. Foremost Footprint's Bondwick d. Mayflower's Listful
Mayflowers B. Ribbon 3-6 305-2X 11100 482
s. Foremost Footprint's Bondwick d. Speckle Susan
¶GREEN VILLA FARM, GREENVILLE
Green Villa Sandy Zona 5-11 305-2X 12830 588
s. Franchester Free Sandy d. Green Villa's Zella
Omega Count Silver 4-3 305-2X 10970 522
s. Curtiss Candy Count Curtiss d. O-Kay Candy Sally
Green Villa Magar Vonda 3-0 305-2X 10030 498
s. Colbys E. R. Magar d. Green Villa Sandy Von
Green Villa Magar Belva 2-8 305-2X 10310 512
s. Colbys E. R. Magar d. Green Villa Steadfast Bee
Green Villa Magar Sherry 2-4 305-2X 8140 421
s. Colbys E. R. Magar d. Green Villa Steadfast Sheila
HANSEN, WALTER J. & SONS, PINE RIDGE FARM, BELLEVUE
Pine Ridge Diplomats Bonnie 6-6 305-2X 9061 546
s. Mulhocaway Butterfat Diplomat d. Pine Ridge Irene's Bonnie
Pine Ridge Hunters Angie 3-2 305-2X 11336 541
s. Hominy Hill Coronation Hunter d. Pine Ridge Victor's Annie
¶HEIDRICH, JAMES K., HAPPY HILL FARM, CINCINNATI
Marshland V. Sunrise 10-3 305-2X 10500 475
s. Hominy Hill Viceroy d. Marshland's Columbus Rose
Happy Hill V. Flora 4-9 305-2X 9680 445
s. Hominy Hill Viceroy d. Nu-Maid Flash
Susans Blakeford 3-11 305-2X 9160 448
s. Blakeford Transfer d. Nu-Maid Nidene
¶HIGH, ROBERT E., HIGHLUN'S GUERNSEY FARM, MENDON
Honey Farm Netta 7-0 305-2X 8520 462
s. Franchester King's Cain Lad d. Honey Farm Susie
¶HOOVER, DALE A., ALDALE'S FARM, CONVOY
Aldales Sterlings Sue 2-5 305-2X 7230 390
s. Franchester Free Sterling d. Morning Star's Rhonda
Aldales Transfers Hope 2-4 305-2X 8210 462
s. Blakeford Transfer d. Morning Star's Lyla
¶HOYER, RALPH W. & PRICE, PAUL L., SPRING HOLLOW FARM, LAKEVILLE
Spring Hollow Delights Lisa 3-10 305-2X 10740 541
s. Chedco Philosopher d. Spring Hollow Princess Delight
Breeze Away Anns Cathy 3-0 305-2X 9910 494
s. Breeze-Away Transfer Pride d. Breeze-Away Lady Ann
Spring Hollow Tonys Linda 2-0 305-2X 9620 473
s. McDonald Farms Jolly Tony d. Spring Hollow Delight's Lisa
Breeze-Away Bonanza Bonnie 1-11 305-2X 10060 525
s. Nyala Ermine's Bonanza d. Circle T Gay Lady
¶JONES, B. B. & FLOYD, SUMMITSTEAD'S FARM, BRINKHAVEN
Summitsteads Genes Katy 2-9 305-2X 7390 412
s. Ideal's Cloe's King d. Summitstead's Gene
¶KOHLER, THEODORE E., MARODORE FARM, CANAL WINCHESTER
Marodore E. Dawn 2-10 305-2X 9960 413
s. Marodore Edward d. Marodore C. Dawn
Marodore Flashs Ella 2-8 305-2X 10620 530
s. Deep Lake Flashy d. Marodore Masters Ella
KRANTZ, BERNARD, KRANTZHEIM FARM, DOVER
Krantz Heim Hornets Sarella 6-1 305-2X 9310 456
s. Franchester Hornet's Verner d. Krantz Heim Royal's Sensation
Krantz Heim F. S. Clarabelle 3-7 305-2X 9577 459
s. Franchester Free Sterling d. Krantz Heim Royal's Clarabelle
Krantz Heim Charity Belle 4-2 305-2X 9947 463
s. Krantz Heim Free Master d. Krantz Heim Ace's Belle
Krantz Heim Hornets Iva 2-3 305-2X 8872 389
s. Franchester Hornet's Verner d. Krantz Heim Free Elise
LINDLEY, LEROY, SANDE-HILL FARM, OXFORD
Mellow Acres B. Bunny 5-7 305-2X 10479 502
s. Kneipp Spring Lulu's Butternut d. Mellow Acres K. Bette
Butterscotch of Whites Knoll 4-11 365-2X 14518 720
s. Hominy Hill Pride d. Star-Light of White's Knoll
Locust Grove Terry P. 3-1 305-2X 9447 454
s. Franchester Model's Peter Pan d. Locust Grove Teresa F. P.
Villa-Way Fore Hollene 2-6 305-2X 8244 388
s. Woodacres Fore Mahomet d. Villa-Way Pre Hollie
¶OSTERMEIER, CHARLES & W. H., OSTERLEA FARM, MIDLAND
Tarbell Dotty Azalea 7-9 304-2X 10030 482
s. Coldspring's B. R. Designer d. Tarbell Champion Azalea
Mel-O-Mark Jolly Betsy 5-11 288-2X 10650 492
s. McDonald Farms Jolly Tailor d. Osage Quartermaster Bountiful
Mel-O-Mark Jolly Beth 4-10 278-2X 11050 507
s. McDonald Farms Jolly Tailor d. Osage Quartermaster Bountiful
PIPER, MEREDITH, MENDALE GUERNSEY FARM, CELINA
Mendale Kings Golden Christy 11-4 365-2X 13976 661
s. Alpine Rose Mendale King d. Betty's Royal Gold
¶RINEHART, E. JAY & SHIRLEY, RINELAND MANOR FARM, GALION
Rineland Manor Trumpeter Lona 3-1 305-2X 12080 566
s. Flying Horse Flute's Trumpeter d. Rineland Manor Bright LaDonna
Rineland Manor Dukes Annie 3-9 305-2X 8290 433
s. Yellow Creek Rosen Duke d. Edgewood Farm's Alice
Rineland Manor Kings Milady 2-1 305-2X 7520 387
s. Fairlawn Actorine's King d. P. L. Brigadier's Lady Mary
ROUSH, EDSON, LOCUST GROVE FARMS, RACINE
Locust Grove Janice L. 5-2 357-2X 14172 753
s. Wilgorlan Farms Lieutenant d. Locust Grove Judy A
Locust Grove Jill P 3-0 341-2X 10023 478
s. Wilgorlan Farms Lieutenant d. Locust Grove Joy F. P.
¶ROWLES, CYRIL S., ALFA RIDGE FARM, BREMEN
Chums May Rosa Lucky 11-5 305-2X 8880 476
s. Pomona Acres Chum d. Senator's May Rosa
SIMMONS, JOHN, MERI-JON FARM, BELLVILLE
Roy Jon Generals Kathelene 6-8 305-2X 11364 591
s. Flying Horse Clarinet General d. Roy Jon Levity Kitty
Meri-Jon Diplomat Holly 4-5 305-2X 10032 469
s. Mulhocaway Butterfat Diplomat d. RoyJon Falco Helen

Register your OCTOBER calves now

Meri-Jon Butterfat Abigail 3-7 305-2X 9426 527
s. Mulhocaway Beauty Butterfat d. Roy Jon's Queenann
Meri-Jon Trumpeter Fay 3-2 305-2X 9465 478
s. Flying Horse Flute's Trumpeter d. Roy Jon General's Fern
¶STOCKSDALE, HERMAN, MISSISSINEWA FARM, UNION CITY
Priscilla Charity Min 7-1 305-2X 11130 661
s. Gardenville Charity's Master d. Garnet Priscilla
Hickory Groves Beauty B. Joy 2-0 305-2X 8400 434
s. Mulhocaway Beauty Butterfat d. Hickory Grove's S. Jean
SWAISGOOD, N. O., BUCKEYE GUERNSEY FARM, HELENA
Buckeye Lanes Janie 10-5 305-2X 10290 513
s. Gray Haven Levity Alden d. Buckeye Lanes Imogene
Buckeye Masters Mary 4-3 286-2X 9224 493
s. Gray Haven Valor's Master d. Buckeye Lanes Janie
¶WEHR, WADE N., BELLE VISTA FARM, NORTH LIMA
Villa-Way High Gaiety 3-3 297-2X 10930 604
s. Lockshore L. V. Highlander d. Villa-Way Gay Lady
Elmbeth Bonanze Fairy 2-1 305-2X 8830 457
s. Nyala Ermine's Bonanza d. Elmbeth Melba Ultra Fairy
Edinham Flashy Althea 2-6 305-2X 10320 562
s. Deep Lake Flashy d. Edinham Paragon Althea
Belle Vista Flashy Queen 2-8 305-2X 10580 536
s. Deep Lake Flashy d. Belle Vista Transfer Queen
WIDMAN, R. E. & N. J., POMONA ACRES, FREMONT
Pomona Acres C. P. Pam 7-11 365-2X 12325 606
s. Fairlawn Courtesy's Perfection d. Pomona Acres King's Polly
Pomona Acres P. Sury 3-7 365-2X 11489 601
s. Gray Haven Mainmast Prince d. Pomona Acres King's Snooks
Pomona Acres Beautys Belinda 3-5 365-2X 10054 552
s. Mulhocaway Beauty Butterfat d. Pomona Acres Bunny
Pomona Acres Beauty Starlight 3-5 285-2X 9506 478
s. Mulhocaway Beauty Butterfat d. Pomona Acres C. P. Starbrite
Pomona Acres P. Milkmaid 2-10 305-2X 9105 460
s. Gray Haven Mainmast Prince d. Pomona Acres C. Dairymaid
Pomona Acres Beautys Panzy 2-5 305-2X 8297 408
s. Mulhocaway Beauty Butterfat d. Pomona Acres C. P. Pam
¶ZUMFELDE, HENRY & SONS, YORKLYNN GUERNSEY FARM, WAUSEON
Yorklynn Gages Carol 5-3 305-2X 11680 611
s. Hominy Hill Gage d. Yorklynn Cathy
Yorklynn Gages Kay 4-8 305-2X 12640 551
s. Hominy Hill Gage d. Yorklynn R. Katie
Yorklynn Transfers Lorinda 2-0 305-2X 8610 486
s. Blakeford Transfer d. Yorklynn Gage's Louise

OREGON

BROWN, ORVILLE L., BROWNIES GUERNSEY FARMS, WOODBURN
Brownies Farms F. Rosalie 9-1 365-2X 14279 672
s. Western Glow Butterfat Fame d. Fair View's Ramona
Prices Helen Hanna 6-3 365-2X 15578 698
s. Delphi Dell Helen's Phil d. Price's Royal Hester
Prices Gabriel Pauline 6-1 365-2X 16982 900
s. Cedarcroft Pilot's Gabriel d. Surprise Valley Pearl
Brownies Farms Anita 5-9 312-2X 9689 510
s. Far West F. Romulus d. Donald D.'s Nancy Ann
Prices Gabriel Trixie 5-11 341-2X 9798 574
s. Cedarcroft Pilot's Gabriel d. Surprise Valley Twinkle
Brownies Farms Claudia 4-5 365-2X 11198 569
s. Brownies Farms Count d. Brownies Farms L. Claire
Prices Showboy Maxie 2-2 317-2X 12280 656
s. Price's Marksman Showboy d. Crescent's N. Maxine
Westlynn C. Scarlet 2-5 314-2X 10351 541
s. Lake Louise Cedar's Count d. Westlynn King's Sparkle
Westlynn C. Snowdrift 2-5 315-2X 10633 520
s. Lake Louise Cedar's Count d. Westlynn Snowflake
Westlynn C. Cleopatra 2-4 361-2X 14220 693
s. Lake Louise Cedar's Count d. Westlynn King's Cleo
Brownies Farms Ada 2-5 311-2X 8872 526
s. Westlynn B. Coast King d. Donald D's Nancy Ann
Westlynn Neros Vesta 2-3 317-2X 8747 460
s. Westlynn Nero d. Westlynn Vickie
Westlynn C. Janie 2-2 315-2X 10869 535
s. Lake Louise Cedar's Count d. Westlynn Royal Janella
Brownies Farms Rilma 2-3 334-2X 11424 579
s. Prestdale Royal R. Amigo d. Brownies Farms Rebecca
STAEHELY BROTHERS, VALLEY VIEW FARM, OREGON CITY
Valley View Jims Annabelle 11-3 352-2X 11259 544
s. Ivy Oak Jingle's Lord Jim d. Valley View Annabelle
Valley View Defenders Beth 8-3 365-2X 12037 642
s. Wandamere Bond's Defender d. Valley View Regent's Beth
Valley View M. Victoria 8-4 317-2X 12831 603
s. Valley View Matchmaker d. Valley View B. Victoria
Valley View Peerless Jane 6-6 343-2X 9885 548
s. Wandamere Doug's Peerless d. Valley View Defender's Daisy
Valley View Peerless Philylla 5-10 347-2X 10478 619
s. Wandamere Doug's Peerless d. Valley View Philylla
Valley View Peerless Dasia 5-3 298-2X 10336 570
s. Wandamere Doug's Peerless d. Valley View Defenders Dasia
Valley View Defenders Melody 4-7 365-2X 12866 652
s. Wandamere Bond's Defender d. Valley View Bond's Melba
Valley View Marksmans Leona 3-11 365-2X 13827 827
s. Wandamere Bond's Marksman d. Valley View Defender's Leona
Valley View Peerless Linda 3-10 307-2X 12002 660
s. Wandamere Doug's Peerless d. Valley View Bondsman's Linda
YOUNG, DONALD M., CLAIRMONT DAIRY, OREGON CITY
Clairmont WGBF Karen 7-10 305-2X 10915 460
s. Western Glow Butterfat Fame d. Clairmont Porter's Cheer
Clairmont Emblems Perri 3-0 298-2X 10030 462
s. Yellow Creek King's Emblem d. Clairmont W. A. L. Pert
Clairmont Victors Narcissus 2-8 305-2X 8893 464
s. Prestdale Bon. Victor d. Clairmont Loren's Nanette

PENNSYLVANIA

BEATTY, CLAIR C., INDIANA
Spar Hill Spearmont 2d 4-3 305-2X 9128 443
s. Spar Hill Armeria's King d. Spar Hill Spearmint
Green Gaps Flying Reene 2-11 305-2X 8902 475
s. Flying Horse Dotes' Royal d. Green Gap's Golden Gussie
Beattys Gabriel Vivian 1-11 296-2X 7646 383
s. Colbys Gabriel d. Beatty's Wm Penn Virginia
BERRY, JAMES D., JR., WINDY HILL FARMS, TITUSVILLE
Bain Ridge P. Valerie 7-9 305-2X 10985 574
s. McDonald Farms Le Katie Prince d. Bain Ridge Velma
Gray Haven Royal Connie 6-9 305-2X 11516 490
s. Rosewood Royal Commander d. Gray Haven Argo's Candy
Wyno Dancing Darling 6-1 305-2X 11551 718
s. Coldspring's B. V. Dancer d. Ivy Oak Douglas' Darling
Windy Hill P. Quill 2-2 305-2X 8993 448
s. Windy Hill Oris Prince d. Windy Hill C. Quest
Windy Hill P. Helena 2-0 305-2X 8100 476
s. Windy Hill Oris Prince d. Maurana Master's Harp
Windy Hill C. J. Thalita 2-0 305-2X 9442 442
s. Windy Hill Cherub d. Windy Hill C. Thalia
¶BIEVER, W. J. & SON, BIEVER FARM, SCHUYLKILL
Alpha Champions Farmmaid 8-8 305-2X 8830 477
s. Coldspring's Noble's Champion d. Alpha King's Ivy
Alpha Generals Polyanthus 5-3 305-2X 13410 650
s. Alpha Noble's General d. Alpha Peter Pan's Polly
Alpha Leaders Anice 4-10 305-2X 9700 460
s. Alpha Favor's Leader d. Alpha Champion's Anita
Alpha Leaders Golden 4-10 305-2X 8650 486
s. Alpha Favor's Leader d. Alpha Romulus' Glamor
Alpha Leaders Graceful 4-0 305-2X 10630 450
s. Alpha Favor's Leader d. Alpha General's Goodwill
Alpha Generals Emblem 3-10 305-2X 11360 569
s. Alpha Noble's General d. Alpha Peter Pan's Emily
Alpha R. Leaders Blanche 3-1 305-2X 13160 619
s. Woodacres Royal Leader d. Alpha Peter Pan's Barbara
Alpha R. Leaders Victoria 3-0 305-2X 11920 662
s. Woodacres Royal Leader d. Apollo's Golden Venus
Alpha Lads Phyllis 2-9 305-2X 10150 491
s. Fairlawn S. Dairy Lad d. Alpha General's Philippa
¶BOMBERGER, CYRUS Y., MEADOW WOOD DAIRIES, LEBANON
Meadow-Wood T. Della 4-3 305-2X 12960 677
s. Flying Horse Prim's Trumpeter d. Applebrook Interim's Odella
Meadow-Wood F. Naid 1-10 305-2X 8190 396
s. Dunwalke N. K. Financier d. Olivia's Naid
Ideals Troaxs Fantasy 3-4 305-2X 12270 598
s. Ideal's Supreme's Troax d. Perona Achievement Fantasy
Ideals Orlandos Kathy 3-4 305-2X 14540 737
s. Ideal's Orlando d. Ideal's Beacon's Kathy
Ideals Taurus Starbeam 3-5 305-2X 11460 667
s. Ideal's Taurus d. Ideal's Rancher's Starbeam
Ideals Imperials Eva 3-5 285-2X 10700 560
s. Ideal's Imperial d. Ideal's Standbest Eva
¶BOMBERGER, HOWARD B., MEADOW WOOD DAIRIES, LEBANON
Meadow-Wood F. P. Rose 6-10 305-2X 12720 546
s. Dunwalke N. K. Financier d. Modeel Perky's Rose S.
Meadow-Wood Chieftains Pearl 5-8 305-2X 10050 461
s. Woodacres Rex's Chieftain d. Donshi Pearl
Fritzlyn C. Kings Gentle 3-4 305-2X 8450 448
s. Fritzlyn Coronation King d. Fritzlyn Flash Gentle
¶BROWN, DONALD G. & MARIE C., "APPLEBROOK GUERNSEYS", WAWA
Applebrook Prediction Nora 7-0 305-2X 12720 610
s. McDonald Farms Prediction Jr. d. McDonald Farms Le Ronda
Applebrook Prediction May 6-4 305-2X 10700 560
s. McDonald Farms Prediction Jr d. Applebrook's May Flower
Applebrook Prediction Gracey 5-8 305-2X 12480 561
s. McDonald Farms Prediction Jr. d. Applebrook Peerless Grace
Applebrook Prediction Graceful 5-4 305-2X 12350 602
s. McDonald Farms Prediction Jr. d. Applebrook's Lady Gracious
Applebrook Pals Genese 5-1 294-2X 10550 557
s. McDonald Farms S. Paladin d. Applebrook Peer's Innocence
Applebrook Pals Clara 4-4 305-2X 10040 551
s. McDonald Farms S. Paladin d. Applebrook Prediction Carla
Applebrook Peers Gwen 4-4 305-2X 10360 529
s. Applebrook Prediction's Peer d. Applebrook's Lady Gracious
Applebrook S. Corrie 3-2 305-2X 9180 442
s. Applebrook Prediction Supreme d. Applebrook Prediction Carol
Applebrook Bonanza Trophy 2-3 305-2X 9790 509
s. Nyala Ermine's Bonanza d. Wye Heights Tulip
BUSH, ALVIN R., ESTATE, WYNO FARMS, MUNCY
Wyno Saints Audrey 3-4 305-2X 15230 835
s. Wyno Beau's Saint d. McDonald Farms Le Augusta
Wyno Crown Reba 2-7 305-2X 11260 641
s. Wyno Halo's Crown d. Wandamere Douglas Reta
Wyno Hero Jade 2-5 305-2X 15071 703
s. Wyno Saint's Hero d. Wyno Saint's Garnet
CHURCH FARM SCHOOL, PAOLI
Penny Boys Patsy of C. F. S. 6-1 305-2X 10901 494
s. Fairlawn Actor's Penny Boy d. Admiral's Patron of C. F. S.
Actors Radiant of C. F. S. 5-1 301-2X 10013 506
s. Fairlawn Glory's Actor d. Penny Boy's Radiant of C. F. S.
Prince Lees Diety of C. F. S. 6-0 305-2X 10391 553
s. Gardenville Prince Lee d. Grandee's Diety of C. F. S.
Penny Boys Anna of C. F. S. 2-10 305-2X 8913 401
s. Fairlawn Actor's Penny Boy d. Prince Lee's Ann of C. F. S.
Stalwarts Ella of C. F. S. 3-8 305-2X 7929 424
s. Fairlawn K. Stalwart d. Penny Boy's Ella of C. F. S.
Penny Boys Betty of C. F. S. 2-11 305-2X 10837 511
s. Fairlawn Actor's Penny Boy d. Stalwart's Bertha of C. F. S.
Actors Elise of C. F. S. 2-1 297-2X 9133 408
s. Fairlawn Glory's Actor d. Stalwart's Elise of C. F. S.
Actors Phyleen of C. F. S. 2-0 299-2X 9882 460
s. Fairlawn Glory's Actor d. Church Farm School Phyleen
¶DANGLER, WILTON E. & WESTON L., SHADOW LAWN FARM, STILLWATER
Long Lane Roslyn 10-8 298-2X 10370 511
s. Melody's Glenheart d. Long Lane B. Rose
Long Lane Mazie 7-9 305-2X 11310 610
s. Onahill Par Designer d. Long Lane Master's Donna May

Early REGISTRATION Makes CENTS

Glenco T. Daylo	4-3	282-2X	10250	532
s. Blakeford Transfer		d. Glenco F. Twilight		
Mannington Creek Vial	4-4	305-2X	9700	452
s. Wilgorlan Farms Sensational		d. Mannington Creek Vibby		
Long Lane D. Rosita	4-1	297-2X	8590	485
s. Hominy Hill Delegate		d. Long Lane B. Rose		
Long Lane D. Mary	3-10	303-2X	9520	545
s. Hominy Hill Delegate		d. Long Lane P. Marie		
¶FRIENDSHIP HILL FARM, NEW GENEVA				
Friendship B. C. Iris	10-2	305-2X	12720	508
s. Friendship Belle's Captain		d. Biery Farms Sentinel's Iris		
Friendship Idol K. Rosemary	4-11	296-2X	12310	525
s. Friendship Idol		d. Friendship King Rose Mary		
Friendship Rose Flower	3-5	303-2X	12260	537
s. Friendship Rose Beau		d. Friendship Hominy Elect Flower		
Friendship Princes C. Flossie	3-2	305-2X	15390	713
s. Lake Louise Coronation Prince		d. Friendship Convoy Flossie		
Friendship Idas G. B. C. Vera	2-4	305-2X	13600	590
s. Grayce Farms Foremost Peerless		d. Friendship Glen B. C. Vera		
Friendship Trans V. P. G. Bouquet	2-3	305-2X	10660	488
s. Friendship Rose's Transfer		d. Friendship Val's P. C. Bouquet		
Friendship Idas B. C. R. Vera	1-11	305-2X	11000	480
s. Grayce Farms Foremost Peerless		d. Friendship B. C. Rosewick Vera		
¶FURRY, GALEN, POTTER CREEK FARM, NEW ENTERPRISE				
Potter Creek Superb Shirley	6-3	305-2X	10070	489
s. Foremost Quantity's Superb		d. Suzetta of Potter Creek		
Potter Creek S. Glenna	3-3	305-2X	9530	481
s. Locust Grove H. Sovereign		d. Edna's Gladys of Cove Acres		
Potter Creek W. Flame	3-1	294-2X	8370	504
s. Potter Creek Ideal William		d. Potter Creek Flossie		
Potter Creek Senators Gigi	3-3	298-2X	9660	491
s. Potter Creek Bright Senator		d. Loretto S. Goldie		
Potter Creek Senators Jen	2-4	296-2X	9370	424
s. Potter Creek Bright Senator		d. Jeannette of Potter Creek		
Potter Creek P. R. Amarillis	2-3	305-2X	8860	467
s. McDonald Farms Pert Richard		d. Potter Creek Chieftain Amy		
¶HANNUM, JOHN B., 3rd, MRS., BROOK LAWN FARM, UNIONVILLE				
Brooklawn Princess Judy	5-2	299-2X	9980	522
s. Locust Grove Strongheart		d. Marlboro Jo		
Brooklawn Lady Blenda Life	4-0	294-2X	9650	459
s. Brooklawn Queen's Patrick		d. La Ramee Nadine		
Brooklawn Pre Nuggets Mollie	2-11	305-2X	9870	450
s. McDonald Farms Pre Nugget		d. Rivedahl Fabron's Mollie		
¶HARDING, CHARLES E., MAPLEVALE FARM, BROOKVILLE				
Rappahannocks Rose Blossom	10-5	291-2X	11160	501
s. Coldspring's B. R. Valor		d. Sterling's Rhoda Viewster		
Jersey Maid Ginger	9-9	305-2X	14830	729
s. Horse Shoe Conrad's Valiant		d. Maple Front Luella		
Brookdale T. R. Connie	5-4	305-2X	10990	504
s. Woodside Bell's Levity Rec		d. Brookside S. T. Connie		
Maplevale Sovereign Lily	3-3	305-2X	10620	572
s. Maplevale Sovereign		d. Clarion Farms Royal Lill		
Miolas Fay Gladys	2-2	293-2X	8720	390
s. Maplevale Prince Hermes		d. Miola's Queen Fay		
¶HASKELL, H. G., JR., HILL GIRT FARM, CHADDS FORD				
Hill Girt Royal Leaders Marie	4-3	305-2X	9410	464
s. Woodacres Royal Leader		d. Haddon's M. Marianne		
Hill Girt Magars Jewella	2-2	305-2X	10590	538
s. Colby's Brandywine Magar		d. Golden Charm O'War Jewel		
Hill Girt Saints Bonny	2-1	305-2X	8770	499
s. Wyno Beau's Saint		d. Hill Girt Coronation's Bonny		
¶HAZEN BROTHERS, HAZEN FARM DAIRY, ELLWOOD CITY				
Beautys Select Joy	11-0	304-2X	14810	652
s. Morningstar's Prince		d. Burnham Paul's Beauty		
Beautys Leah	10-0	305-2X	11050	527
s. Locust Grove I. Ace		d. Burnham Paul's Beauty		
Hazen Bros. Golden Star	4-5	292-2X	12270	545
s. Golden Grange Ideal Wm Penn		d. Grandee's Sally		
Hazen Bros. H. S. Beebie	3-0	305-2X	11940	520
s. Locust Grove H. Sovereign		d. Beauty's Select Joy		
Hazen Bros. H. S. Dawn	3-0	274-2X	10480	487
s. Locust Grove H. Sovereign		d. Hazen Bros. Goodwill Dixie		
¶HEYDT, ERNEST H., MEADOW CREEK FARM, DOWNINGTOWN				
Meadow Creeks Inkberry	11-7	305-2X	9760	454
s. Meadow Creek's Brigadier		d. Meadow Creek's Baby's Breath		
¶HUBER, S. H., EDGEWOOD FARMS, DALTON				
Emorys Yeomans Poundstock	4-10	305-2X	10030	503
s. Emory of Edgewood		d. Locust Grove I. Pomona		
Edgewood Farms Jeweletta	3-9	305-2X	10870	585
s. McDonald Farms S. Mister		d. Edgewood Farms Lilyann		
¶KIMBERTON HILLS FARMS, INCORPORATED, PHOENIXVILLE				
Kimberton L. Wendy	5-5	305-2X	11680	691
s. Flying Horse Melody Leader		d. Kimberton Thor Wanda		
Kimberton Peer Millie	3-9	305-2X	8490	440
s. Kimberton Peer		d. Kimberton Thor Marlene		
Kimberton Carl Bebe	2-11	305-2X	11120	561
s. Applebrook Peer's Carl		d. Kimberton K Bea		
Kimberton Carl Claire	2-2	305-2X	10290	501
s. Applebrook Peer's Carl		d. Kimberton Thor Claire		
¶KNELLER, J. HENRY, GOLDENWHITE FARM, GETTYSBURG				
Gardenvilles Juno Lee	10-11	305-2X	12510	586
s. Blakeford General Lee		d. Maybud of Lower Round Top		
Goldenwhite Bright Star Flash	3-11	305-2X	8760	583
s. Goldenwhite L. G. Bright Star		d. Goldenwhite Flash Janet		
Goldenwhite Bright Stardot	3-1	305-2X	10820	562
s. Goldenwhite L. G. Bright Star		d. Gardenville's B. Lizzie		
Goldenwhite Bright Starann	3-0	305-2X	11890	663
s. Goldenwhite L. G. Bright Star		d. Susan of Gingko Lane		
¶KONHAUS, PAUL S., KONHAUS FARMS, MECHANICSBURG				
Konhaus Farms Doris Annie	7-0	305-2X	11400	553
s. Wyno Beau's Legend		d. Trindle Springs Doris Annie		
Konhaus Farms Warriors Pansy	5-7	296-2X	8880	500
s. Llan Fair Western Pa. Warrior		d. Limestone Spring Argo's Pansy		
Konhaus Farms Katie	5-4	286-2X	11040	570
s. Penstate Grace's Designer		d. T. S. Steadfast's Sylvia		
Konhaus Farms Rose Lass	5-2	278-2X	10390	551
s. Locust Grove Strongheart		d. T. S. Steadfast's Rose		
Konhaus Farms Pearl 2d	4-9	305-2X	10250	528
s. Coldspring's Noble's Favor		d. Konhaus Farms Pearl		
Konhaus Farms Patsy	5-8	295-2X	10970	534
s. Penstate Noble's Emblem		d. Trindle Springs Nero's Patsy		
Konhaus Farms Leona	3-7	305-2X	9180	464
s. B. H. H. Valor's Majesty		d. Hartzell's Sunny Jean		
Konhaus Farms P. N. Dina	2-10	271-2X	7560	416
s. McDonald Farms Pre Nugget		d. Springwater's Gallant's Dina		
¶LEADER, GUY A. & SONS, INCORPORATED, LEADER FARMS, YORK				
Adell Farm Fays F. Delight	8-5	305-2X	11410	571
s. Fritzlyn Jeanette's Flash		d. Orkil Farms Fay		
Glengeran Fortunes Claire	6-9	305-2X	13810	657
s. Fairlawn K. Fortune		d. Glengeran Leader's Claire		
Leaders D. Cora	2-1	305-2X	8850	475
s. Hominy Hill Distinction		d. Lauxmont Coronet Chalcedony		
¶LEE, WILLIAM Y., ROCK KNOLL FARM, DOYLESTOWN				
Schells Royal Bess's Wonder	6-5	305-2X	10550	484
s. Goose Valley Peerless		d. Schell's Molis Royal Bess		
Gunstock Hill B. H. Susan	4-3	304-2X	9800	509
s. Mulhocaway Butterfat Halloween		d. Gunstock Hill Farm Surprise		
Rocky Knoll Prince's Mavis	4-2	305-2X	9270	546
s. Lake Louise Royal Prince		d. Corotoman King's Mavis		
Rocky Knoll Images Sylvia	3-6	305-2X	9010	526
s. Lake Louise King's Image		d. Wethersfield H. Sylvia		
LISETER FARM-JEAN L. A. DU PONT, NEWTOWN SQUARE				
Liseter Lady Cream	8-8	305-2X	11149	609
s. McDonald Farms Fore Royal Lad		d. Liseter Noble Creamcup		
Afton Brilliant Julie	5-11	305-2X	15278	815
s. Liseter Brilliant		d. Liseter Leading Belladora		
Liseter Lady Belladonna	5-7	305-2X	11209	572
s. McDonald Farms Fore Royal Lad		d. Liseter Honorable Belladonna		
Liseter Lady Dixie	5-2	305-2X	12581	605
s. McDonald Farms Fore Royal Lad		d. Liseter Leading Donna		
Liseter Brilliant Dawn	4-1	305-2X	9390	511
s. Liseter Brilliant		d. Liseter Leading Donita		
Liseter Brilliant Daylight	2-11	305-2X	9472	488
s. Liseter Brilliant		d. Liseter Leading Donita		
LONG, ALVA R., AVALONG FARMS, YORK				
Ollasses Noble Dewey	5-10	305-2X	9442	458
s. Ollasses Prediction Noble		d. Ollasses Prediction Frosty		
Avalong Farms Bens Best	6-2	302-2X	10576	483
s. Wey Acres Levity Benjamin		d. Avalong Farms Jubilee Beth		
¶MADEIRA, EUGENIA C., CRUMDALE FARM, BERWYN				
Warriors Retta of Flora Lea	9-7	305-2X	10670	486
s. Wilgorlan Farms Warrior Lad		d. Woodacres Steadfast Rene		
Kelsos Lads Julia	3-1	273-2X	7920	453
s. Lake Louise Rose Lad		d. Lake Louise King's Julia		
Kelsos Lads Dimple	2-2	305-2X	8600	462
s. Lake Louise Rose Lad		d. Kelso's Slogan's Dolly		
Kelsos Lads Jewel	2-0	293-2X	6700	362
s. Lake Louise Rose Lad		d. Lake Louise King's Julia		
¶McCONNELL, HOWARD H., MEETINGHOUSE LANE FARM, HONEY BROOK				
Drake Farms April	5-7	304-2X	13140	625
s. Drake Farms Royal York		d. Begeacres Sadie's Joy		
¶McCULLOCH, WILLIAM M., ROLLING ACRES, SHIPPENSBURG				
Ring-Win Superiors Bertha	7-6	305-2X	11330	550
s. McDonald Farms Le Superior		d. Ring-Win Brilliant Bess		
Rolling Acres Electors Sal	5-10	298-2X	14000	586
s. Charmel's Glenna's Elector		d. Rolling Acres B. R. Sally		
Rolling Acres L. Bunny	5-1	305-2X	13300	563
s. Wyno Beau's Legend		d. Rolling Acres A's Busy		
Rolling Acres Electors Bossy	4-0	305-2X	16720	699
s. Charmel's Glenna's Elector		d. Rolling Acres A's Busy		
¶MEIGS, ROBERT R., MANATAWNA FARM, PHILADELPHIA				
Alpha Champions Diamond	6-7	300-2X	10640	514
s. Coldspring's Noble's Champion		d. Alpha Peter Pan's Jewel		
U Creek B. King's Tulip	4-6	305-2X	13060	712
s. Yellow Creek Beacon King		d. U. Creek Lilac's Honeymoon		
Breezy Knoll G. Wilmet	3-6	305-2X	10860	585
s. Breezy Knoll General		d. Breezy Knoll C. Wilma		
Ideals Bonus Coralette	2-5	305-2X	8570	543
s. Ideal's Bonus		d. Northern Coralette		
Ideals Naa's Pearl	2-4	305-2X	11360	609
s. Northern Anna's Admiral		d. Ideal's Beacon's Pearl		
MOFFAT, ROBERT Y., GRAYCE FARMS, DALTON				
Damian Victors Bloom	11-4	365-2X	13833	785
s. Damian Victor of Ridglydale		d. Midnight Bloom of The Glen		
Perfection Glory	8-6	305-3X	10179	513
s. Woodacres Peerless Perfection		d. Bishop's Farm Nancy		
Rich Neck A. Hermione	4-7	305-3X	11437	462
s. Fairlawn Actor's Acme		d. Mt. Ararat Exulted Hera		
Grayce Farms Foremosts Irso	4-2	305-2X	12574	570
s. Fairlawn Actor's Foremost		d. Grayce Farms J Irso		
Grayce Farms Foremosts Vannie	4-2	283-2X	10436	508
s. Fairlawn Actor's Foremost		d. Grayce Farms J. Vannie		
Grayce Farms Pats Leza	2-1	365-2X	11459	556
s. Grayce Farms Foremost Patrick		d. Grayce Farms Fe Leza		
Grayce Farm Victors Heartbeat	2-3	305-2X	8961	448
s. Grayce Farms Chief's Victor		d. Damian Daitor		
¶MYERS, MERVIN K., PINEY LANE FARM, LITTLESTOWN				
Guershaw Oakay's Faye	7-0	305-2X	10190	532
s. McDonald Farms Fore Oakay		d. Quincy Baron's Fairy		
Piney Lane B. L. Fuchsia	3-11	305-2X	9770	514
s. Eastside Butterfat Leader		d. Guershaw Oakay's Faye		
Piney Lane Cavaliers Prom	2-0	305-2X	11040	633
s. Nyala King's Cavalier		d. Eastside K. Polka		
¶MYRIN, H. A. W., KIMBERTON FARMS, PHOENIXVILLE				
Tarbell Senorita Evita	5-4	305-2X	10220	557
s. McDonald Farms Senior		d. Tarbell Romulus Evangeline		
Kimberton L. Diana	4-7	305-2X	11100	639
s. Flying Horse Melody Leader		d. Kimberton C. Irene		
Tarbell Valroyal Lila	3-4	305-2X	7410	430

Register your OCTOBER calves now

s. Tarbell Gallant Valroyal — d. Tarbell Romulus Lilac
Tarbell P. N. Sabina 3-3 289-2X 9700 445
s. Tarbell Prince Nick — d. Tarbell Rival Sabina
Kimberton K. Pansy 2-2 305-2X 8120 399
s. May Rich Leader's Kane — d. Kimberton Peer Amethyst

¶NEFF, ROBERT C., NAEFLANDS, ALEXANDRIA
Colbys Greta 9-0 305-2X 10300 524
s. Langmeadow Magar — d. Langmeadow Maryrose
Candys Jo of Hartslog 7-5 305-2X 10120 539
s. Curtiss Candy Prince Charming — d. Dexter's Tillie of Hartslog
Colbys Belle 6-4 305-2X 12620 612
s. Colbys Inspector — d. Willow Brook Monarch's Envy
Colbys Katy 5-4 305-2X 12510 592
s. Langmeadow Excellance — d. Colbys Elita
Cloverland S. Ladybug 4-5 304-2X 11050 509
s. Cloverland Steadfast — d. Cloverland Farms F. Lady
Colbys Hildred 4-11 304-2X 10760 513
s. Lyrene Ch. Wistar — d. Lockshore Maxim Phantom
McCulloughs Carole 4-4 305-2X 11400 574
s. McDonald Farms B. B. Narrator — d. McCullough's Carrie
Naeflands Colbys Princess Oley 3-1 305-2X 9370 457
s. Colbys Prince Rainier — d. Colbys Olga
Hartslog Handy 2-10 305-2X 10720 522
s. Pleasant View Good Honor — d. Candy of Hartslog
Naeflands Colbys Princess Mae 2-4 305-2X 7620 389
s. Colbys Prince Rainier — d. Colbys Ellamae

¶PAXSON, HENRY D., MRS., ELM GROVE FARM, HOLICONG
Elm Groves Lady Echo 5-4 305-2X 11530 634
s. Appledown Mars Flyer — d. Elm Grove's Faithful Echo
Elm Groves A. Queen Alex 4-4 305-2X 11920 641
s. Elm Grove's King Alex — d. Elm Grove's Princess Alex

¶PENNSYLVANIA STATE UNIVERSITY, UNIVERSITY PARK
Penstate Leaders Val 4-4 305-2X 9930 572
s. Woodacres Royal Leader — d. Penstate Noble's Val Glad

PYLE, E. BAKER, BRIGHTSIDE FARM, MALVERN
Brightside F. Model Fern 2-7 305-2X 7445 425
s. Brightside Cedric's Footprint — d. Brightside Miss Fashion Fern
Brightside M. Flora 2-6 305-2X 9148 510
s. Belle Terre Merit — d. Brightside Paulette

QUERIPEL, WARREN & LEEDOM, J. NORMAN, NORREN FARM, PIPERSVILLE
Norren M. Rosita Mia 4-10 327-2X 9947 532
s. Sterlingold Melinda's Majesty — d. Forsgate Philosophers Rosita
Perona Masterfuls Marlene 4-4 308-2X 12383 676
s. Fairlawn K. Masterful — d. Perona Achievement Marilena
Norren A. Margot 2-3 322-2X 9315 476
s. McDonald Farms Rival Admiral — d. Maple Lane King's Margo

¶RHOADS, JEROME H., "RHOADSACRES", KIRKWOOD
Glitter of Rhoadsacres 6-5 305-2X 11660 482
s. Foremost Footprint 23d — d. Cadet's Esther of Rhoadsacres

¶RUTTER BROTHERS, YORK
McDonald Farms Noble Rosella 11-10 305-2X 13640 644
s. McDonald Farms High Noble Peer — d. McDonald Farms S. Nenaveve
Le Norma of Rutter Bros. 8-3 305-2X 10640 596
s. McDonald Farms Le Rambler — d. Noble Nora of Rutter Bros.
Rutter Bros. Ideas Pauline 4-10 286-2X 13990 728
s. Ideal's Patty's Superior — d. Emblem's V. Castell
Rutter Bros. Ideal's Happy 3-4 305-2X 10290 584
s. Ideal's Patty's Superior — d. Happy Girl of Rutter Bros.
Rutter Bros. Ideal's Page 3-4 305-2X 11940 661
s. Ideal's Patty's Superior — d. Le Peg of Rutter Bros.
Rutter Bros. Superiors Lettie 2-3 305-2X 8690 457
s. Ideal's Patty's Superior — d. Ideal's L. D.'s Lady Sally
Rutter Bros. Hustlers Beth 2-1 305-2X 8890 468
s. Mulhocaway Butterfat Hustler — d. Rutter Bros. Majesty Bee
Rutter Bros. Superiors Peggie 2-1 298-2X 8140 478
s. Ideal's Patty's Superior — d. Le Peg of Rutter Bros.
Rutter Bros. Superiors Nell 2-1 305-2X 9340 508
s. Ideal's Patty's Superior — d. Noble Nora of Rutter Bros.

¶SCHUTT, HAROLD S., ESTATE, SPAR HILL FARM, CHADDS FORD
Spar Hill Promise 4-3 305-2X 11010 612
s. McDonald Farms Jolly Vern — d. Spar Hill Primrose 2d

¶SEIFERT BROTHERS, THE OLD HOMESTEAD, SPRINGTOWN
Mo-Ark Farm Golden Girl 2-1 300-2X 7650 398
s. Golden Harvest King's Gourmet — d. Mo-Ark Farms Golden Marie
The Old Homestead Althea 5-2 301-2X 8980 450
s. Curtiss Candy Levity Curtiss — d. Goldwood Bonny's Anabell
The Old Homestead Gail 4-6 305-2X 10370 474
s. Curtiss Candy Master Curtiss — d. Gay of S. D. A.
The Old Homestead Faith 1-10 305-2X 9230 398
s. Norgert's Royal Paulson — d. Stonehouse Caprice Fanny

SMITH, R. W. & BROTHERS, HOLLIDAYSBURG
Romers Royal Rose 9-0 296-2X 9484 457
s. Antietam Royal Romer — d. Victor's Royal Lassie
Phils Royal Debbie 5-1 298-2X 10560 507
s. Hillside Phil's King — d. Romer's Royal Miriam
Marcia Royal Kathy 4-8 305-2X 14616 687
s. Foremost Quantity's Superb — d. Victor's Royal Marcia
Lodemasters Queen Ann 3-10 305-2X 11797 658
s. Osborne Hill Lodemaster — d. Phil's Royal Marcella
Lodemasters Royal June 2-1 297-2X 8743 441
s. Osborne Hill Lodemaster — d. Marcia Royal Kathy
Lodemasters Royal Seta 2-1 305-2X 10895 503
s. Osborne Hill Lodemaster — d. Phil's Royal Fredia

¶SORDONI, RUTH A., STERLING FARMS, HARVEYS LAKE
Sterling Alissa 3-7 305-2X 14590 712
s. Coldspring's B. R. Bellfast — d. Sterling Aleeta
Sterling Lydia 2-4 305-2X 7940 437
s. Sterling Valiant Prince — d. Sterling Lyle
Sterling Royal 2-0 305-2X 9720 508
s. Lake Louise King's Royal — d. Sterling Rheba

THAYER, ALEXANDER D., GWYNLLAN FARM, GWYNEDD VALLEY
Gwynllan K. Janett 6-10 305-2X 11029 612
s. Namreg Coronation King — d. Gwynllan H. Janett
Gwynllan Bright Cloudette 3-5 305-2X 12286 632
s. Locust Grove Bright Jonah — d. Gwynllan King's Vagabond Cloud
Gwynllan Honors Janett 2-3 305-2X 11656 536
s. Hominy Hill Honor — d. Gwynllan Bright Janett K.

¶WEBSTER, THOMAS C. H. & CROSHAW, J. ELLIS, JR., MEADOW SPRINGS FARM, ST. THOMAS
Meadow Brooks Nettle 10-1 305-2X 9500 486
s. Basquaerie Supreme King — d. Meadow Brook's Ella May
Meadow Springs Meg 5-1 305-2X 9410 465
s. Foremost J. C.'s Nero — d. Meadow Springs Marge

¶WITMER, NELSON E., EAST MALTA FARMS, DALMATIA
East Maltas B. Romulus's Polly 8-5 305-2X 11950 534
s. Llan Fair Beauty Romulus — d. East Malta Pa. Polly
East Malta Sunnys Le Fleur 5-6 305-2X 9900 560
s. Wyno Traveler Sunny — d. Goodleigh Valor Le Fleur
Fairlawn Warriors Primrose 5-4 281-2X 10080 473
s. Fairlawn K. Warrior — d. Maple Lawn's Baron Daisy
East Malta Patrick Petal 5-5 305-2X 10600 488
s. Osborne Hill Double Patrick — d. East Malta Noble's Patsy
Walnut Road Carmels Crimson 1-10 305-2X 8810 455
s. Wyno Saint's Hugo — d. Walnut Road's Connie's Carmel

¶WITMER, RAYMOND F. & LOUISE A., PENN DEL FARM, WILLOW STREET
Penn Del Reliable Melody 3-0 305-2X 9680 519
s. Lake Louise King's Reliable — Penn Del Archer's Autumn
Penn Del Reliable Margo 3-4 305-2X 11170 550
s. Lake Louise King's Reliable — d. Ideal's G. S.' Margerie
Penn Del Nero Augusta 3-2 305-2X 9780 483
s. Foremost J. C.'s Nero — d. Penn Del Georgia Anne
Penn Del Reliance Holly 3-1 305-2X 10730 539
s. Penn Del Reliance — d. Penn Del Emperor's Iris
Penn Del Reliable Ivory Snow 2-11 298-2X 11580 525
s. Lake Louise King's Reliable — d. Penn Del Drucilla Snow White
Penn Del Viceroys Anna May 2-9 305-2X 12210 574
s. Hominy Hill Viceroy — d. Penn Del King's Polly Anna
Penn Del Imperial Honey Bee 2-1 305-2X 10760 575
s. Penn Del Colonial Imperial — d. Penn Del Reliable Honeycomb
Penn Del Imperial Dixie 2-0 305-2X 9540 494
s. Penn Del Colonial Imperial — d. Penn Del Reliable Doranna

¶WOODS, DAVID J., SHADOW LAWN FARM, TRANSFER
Shadow Lawn Jeanette 10-6 291-2X 12030 569
s. Creekedge's May Royal — d. Arner Farm's Cameo's Jean
Shadow Lawn Sovereign Viola 4-5 305-2X 9770 458
s. Locust Grove H. Sovereign — d. Shadow Lawn Bonny Violet
Shadow Lawn Flashs Jean 2-6 300-2X 7640 409
s. Fritzlyn Jeanette's Flash — d. Shadow Lawn Jeanette

¶ZIMMERMAN, C. EDWARD & M. K., SILVER LAKE FARM, CENTER SQUARE
Lieblund Royals Rosalind 7-0 290-2X 11940 609
s. Western Glow Lou's Royal — d. Lieblund's Loyal's Rosepetal
Silver Lake L. Purity 4-4 277-2X 13140 681
s. Woodacres Royal Leader — d. Silver Lake L. Pollyanna
Silver Lake B. Petunia 3-11 293-2X 14370 311
s. Silver Lake Belle Boy — d. Silver Lake L. Penny
Burwoods Majestic Della 3-6 298-2X 8800 507
s. B. H. H. Valor's Majesty — d. Wilgorlan Farms Dee
Silver Lake K. Penela 2-1 301-2X 8550 441
s. Ulster Candy's King — d. Silver Lane P. Penelope
Silver Lake K. Jesse 2-0 305-2X 8020 419
s. Ulster Candy's King — d. Silver Lake P. Jerry
Silver Lake K. Jean 1-11 297-2X 8940 489
s. Ulster Candy's King — d. Silver Lake D. Jeannette

RHODE ISLAND

¶RHODE ISLAND, UNIVERSITY OF, KINGSTON
Rhody Charity Cheerful 3-6 305-2X 9240 454
s. Gardenville Charity's Master — d. Rhody Cherub Cherie

SOUTH CAROLINA

¶CROCKER, ROBERT J., JR., LAURA-LYN, UNION
Laura-Lyn F. H. Carrie 2-2 298-2X 9360 403
s. Flying Horse Flute's Trumpeter — d. Laura-Lyn M. Corrinne

TENNESSEE

HOUSLEY, LEE, RIDGEWAY FARM, RICEVILLE
Coniston Hall L. Liz 8-1 305-2X 10055 551
s. Paxon Hollow G. Lancer — d. Coniston Hall Prince Liz
Housleys B. B. Princess 5-4 305-2X 10047 519
s. Housley's Baron Bimbo — d. Flying Horse Harmony Quenella
Housleys F. M. Stella 5-0 305-2X 11337 549
s. Housley's Freeman Myron — d. Housley's Starlet Moonbeam
Housleys T. Lucy 4-10 305-2X 9684 453
s. LushAcres Boswell's Tycoon — d. Applebrook's Viceroy's Glow
Housleys F. M. Daisy 3-9 305-2X 8731 484
s. Housley's Freeman Myron — d. Wilburn High Daffodil
Housley's Alert Nannette 3-0 305-2X 12493 614
s. Maple Leaf Alert — d. Bayville Royal Netta
Housleys J. Suzette 2-1 305-2X 9578 471
s. Guernsey Land Faithfull's Janus — d. Bayville Margaret Susa

LANGFORD, L. C., LANGFORD'S HERMITAGE VIEW FARM, HERMITAGE
Hermitage View Fore Eugenia 4-11 305-2X 10091 485
s. Henslee Farms O Forward — d. Belmont View Primer's Elaine
Hermitage View Fore Sylvia 4-8 305-2X 12837 628
s. Henslee Farms O Forward — d. Belmont View Primer Sybil
Hermitage Views F. Flora 4-6 305-2X 10584 539
s. Henslee Farms V. Fame — d. Eagle Valley C. Cora
Hermitage View Ivans Carmen 2-4 286-2X 7975 397
s. Hermitage View Prince Ivanho — d. KenVer Lady Carmen
Hermitage View Fames Patricia 2-2 305-2X 8333 431
s. Henslee Farms V. Fame — d. Belmont View Primer Quality

SCHAAD, JOSEPH, FOREST HILL FARM, KNOXVILLE
Zeitler Butterfinger Bea 3-7 305-2X 12054 587
s. Curtiss Candy Butterfinger — d. Glengeran Daylo's Bea

TEXAS

LANKART, C. S., LANKART FARM, WACO
Brazos L. L. Jerice 4-3 305-2X 9514 460
s. Lake Louise Cora's Champion d. North's Pre Jessie
McCURDY, E. J., JR., BROAD VALLEY GUERNSEY FARM, FORT WORTH
Broad Valley Royal Jane 3-1 279-2X 9007 457
s. Meadow Lodge Royal Maker d. Broad Valley Alert Buttercup

VERMONT

¶ADAMS, VERNE A., ELMBROOK FARM, BRATTLEBORO
Elmbrook Polette 4-2 299-2X 13360 697
s. Argilla Altair d. Elmbrook Pollina
¶BIGELOW, DONALD A., ROYAL TERRACE FARMS, BETHEL
Brantview Butterfat Beatrice 3-3 275-2X 9120 438
s. Brantview Butterfat Mister d. Brantview Lovely Beam
Dreamwold Penny 3-3 281-2X 9150 444
s. Eagle Valley N. Lomen d. Dreamwold Penalope
¶URIE, CARL A., SQUAREWOODS FARM, WILLISTON
Kate of Squarewoods Farm 4-0 305-2X 10140 474
s. Aaron of Squarewoods Farm d. Cynthia of Squarewoods Farm
Betsy of Squarewoods Farm 3-2 305-2X 10750 537
s. Fritzlyn Jeanette's Flash d. Betty of Squarewoods Farm
Allenholm Actors Bessie 2-4 305-2X 11830 539
s. Chedco Marmion Fun's Actor d. Allenholm Archer Belle
Marie of Squarewoods Farm 2-0 305-2X 10690 529
s. Nyala Ermine's Bonanza d. Clara of Squarewoods Farm
¶VERMONT AGRICULTURAL EXPERIMENT STATION, UNIVERSITY FARM, BURLINGTON
U. V. M. Nuggets Rowena 5-0 305-2X 9470 500
s. Vallemar Nugget's Sir Walter d. U. V. M. Catamount Apple
¶YATES, S.S., SADDLEBACK FARM, DORSET
Saddleback K. Berta 6-0 305-2X 13710 630
s. Northern Anna's King d. Tamworth S. Blossom
Saddleback R. Fairy 3-9 305-2X 10260 446
s. Saddleback Royal d. Saddleback K. Felicia
Saddleback R. Begonia 3-8 305-2X 9950 440
s. Saddleback Royal d. Saddleback K. Birdie
Saddleback H. Poppy 3-4 305-2X 10130 501
s. Northern Conrad's Howard d. Stronghold Loyal Promise
Saddleback H. Bettina 2-8 305-2X 8220 402
s. Northern Conrad's Howard d. Saddleback K. Birdie
Saddleback Herods Flo 2-4 305-2X 8470 430
s. Brookdell King Herod d. Glenburnie Resolute's Flower
Saddleback H. Darling 2-4 305-2X 8380 436
s. Northern Conrad's Howard d. Saddleback F. Darlene
Saddleback D. Patience 2-3 305-2X 7880 407
s. Saddleback K. Dizzy d. Saddleback H. Patty

VIRGINIA

¶ALGER, JOHN H., SPRING BROOK FARM, BROADWAY
Ben Venue Challengers Betsy 6-1 305-2X 10923 523
s. Gilderdale King's Challenger d. Ideal's Admiral's Betsy
Belnemus Noble Coquette 6-0 305-2X 11871 550
s. Whippernock's Romulus Noble d. Burkeville Emory's Elna
Belnemus Bf. Winkie 5-5 277-2X 10306 569
s. Osborne Hill Butterford d. Ideal's Jubilee's Winkie
Belnemus Marcus Marie 4-3 305-2X 11017 520
s. Ben Venue Marcus d. Emory's St. Patrick's Hilaria
Belnemus Emory Mary 3-9 305-2X 9302 482
s. Emory's St. Patrick d. Vaughandale's Vera May
Belnemus Ediths Ann 2-4 305-2X 8513 394
s. Ben Venue Edith's Superior d. Templar's Barbara Ann
Belnemus Cobina 2-2 305-2X 7887 375
s. Sikco Maxim's Steadfast d. Ruggles' Cobina of Kembrooke
Belnemus Edith Jessica 1-11 305-2X 8215 405
s. Ben Venue Edith's Superior d. Emory's Actor's Jessica
Belnemus Nestor Julia 1-6 305-2X 7401 381
s. Belnemus Emory's Nestor d. Belnemus Edith La Noce

WASHINGTON

EKSTRAN, HERBERT V., BROCKWELL FARM, BOW
Midway B. F. Lilac 6-0 305-2X 11309 543
s. Brockwell C. F. Forman d. Midway Marigold
JOHNSON, ALBERT, DENNY-DALE FARM, MOUNT VERNON
Almar Destiny Lucky 10-7 305-2X 12912 586
s. Western Glow Lucky O'War d. Dreamy Eyes of Chicona
Denny-Dale Lucky Butternut 9-10 305-2X 10994 475
s. Western Glow Lucky O'War d. Almar Bambina Pablo
Denny-Dale Warriors Beautiful 7-10 305-2X 14346 639
s. Noelbrook Rose's Warrior d. Almar Bambino Pablo
Denny-Dale Busters Jane 2-5 305-2X 8792 423
s. Denny-Dale Don's Buster d. Cedarcroft Regal's Jasmine
MEYER BROTHERS, DELPHI DELL FARM, OLYMPIA
Delphi Dell Klale 6-7 349-2X 13189 634
s. Erwanda's Hi d. Hunters' Gate Klale
Maxvales L. S. Nellie 4-5 283-2X 9432 449
s. Maxvale's Betty's Lucky Strike d. Maxvale's Sweepstake's Nellie
OLSON, JAMES P., RIVER ROAD FARM, MOUNT VERNON
River Road Hollistars Posey 7-0 324-2X 11822 636
s. Lake Louise Rose Hollistar d. River Road Royal's Phyllis
River Road Lulu 4-8 365-2X 12535 570
s. Western Glow His Honor d. River Road Masher's Louisa
Elrason Peters Esther 6-6 303-2X 12110 564
s. Wandamere Reta's Peter Pan d. Retedale Elrason Dewdrop
River Road Tokens Dottie 3-2 308-2X 9444 579
s. McDonald Fanms Pre Rose Tiken d. Elrason L. Delightful
River Road Emblems Bette 3-0 330-2X 10818 586
s. Yellow Creek King's Emblem d. Fircrest Antone's Bettina
Prices Bobo Peggy 3-6 322-2X 12900 723
s. Crescent's E. Bobo d. Price's Helen Patsy
River Road His Honor Lovely 2-2 316-2X 10440 455
s. Western Glow His Honor d. River Road Levity
VAN MERSBERGEN, MARVIN, MARKWELL FARM, LYNDEN
Rockdell Noble Velvet 4-6 340-2X 11414 589
s. Lake Louise King's Nobleman d. Victoria of Clallam County
Markwell K. Lupe 3-3 311-2X 9102 487
s. Western Glow Muriel's King d. Markwell Hoosier's Lauri
Larroc Warriors Gracie 3-5 365-2X 13453 650
s. Noelbrook Rose's Warrior d. Larroc Challenge's Gracie
Larroc Val Welcome 2-4 365-2X 11430 598
s. Lake Louise Rose Valencian d. Larroc Challenge's Gracie
WESTERN GLOW FARMS, INCORPORATED, BOW
Western Glow Masters La Fleur 5-5 290-2X 11580 609
s. Western Glow Butterfat Master d. Western Glow Lovely La France
Western Glow Venus 4-4 305-2X 11627 548
s. Western Glow His Honor d. Golden Bell of Golden Bow
Western Glow Masters Linaria 4-5 270-2X 10343 547
s. Western Glow Butterfat Master d. Western Glow Lark O'War
Western Glow Travelers Duann 2-8 305-2X 10412 539
s. Western Glow Maryanns Traveler d. Western Glow Travler's Duchess
Seal Kap Winsome Sheba 3-5 297-2X 7964 445
s. Franchester Hornet's Yankee d. Seal Kap Sheila 10th
¶WINTERS, A. & SONS, WIN ACRES GUERNSEY FARM, WAPATO
Winacres L. Pipa 2-0 305-2X 9930 475
s. Winacres Sunshine Leader d. Winacres Lefty's Peggy

WEST VIRGINIA

¶ALLEN, J. F., COMPANY, HOLIDAY HILL FARM, CLARKSBURG
Belledale Favorite Nell 11-9 305-2X 8850 451
s. Holliknoll Maxim Favorite d. Blair's Rest King's Nell
Holiday Hill Golden Fannie 8-2 305-2X 9310 461
s. Holliknoll Golden Jay d. Whippernock Osiris' Peggie
Holiday Hill Sapphire 6-0 305-2X 11630 504
s. Lauxmont Merlin d. Sheppard Farm's Myosotis
¶TEETS, J. ESTON, MAPLEHURST FARM, EGLON
Maplehurst Nick Vera 4-2 305-2X 9260 465
s. McDonald Farms Pre Saint Nick d. Maplehurst Cornelius Vernetta
¶WEST VIRGINIA UNIVERSITY, MORGANTOWN
W. V. U. Bonanza Karen 3-3 305-2X 11190 533
s. Nyala Ermine's Bonanza d. Quincy Cavalier's Karen

WISCONSIN

PFLUGHOEFT, ERWIN P., WHITEASH VALLEY FARM, ALGOMA
Whiteash Finch Gem 2-1 305-2X 9084 400
s. Finch's La Fayette d. Whiteash Sheik Glee
SCHROEDER, EDGAR, NATHAN HILL FARM, ONALASKA
Hullwood Po Ka's Thelda 4-1 305-2X 10280 445
s. Langwater Chief Pokagon d. Levelland Farms Thelda

NEW FEE SCHEDULE MUCH SIMPLER

The following registration fee schedule adopted by the Board of Directors is effective **February 1, 1964:**

	Animals Under 8 Months	8 to 12 Months	12 to 24 Months
AGCC MEMBER	**$4.00**	**$5.00**	**$10.00**
NON-MEMBER	**5.00**	**6.00**	**11.00**

Registration of animals over 24 months of age will be denied except by vote of the Board of Directors. If approved, the registration fee will be $15 for members and $16 for non-members.

UNTIL FEBRUARY 1, 1964, animals under 3 months of age may be registered for $3 each by members and $4 each by non-members.

CURTiSS
BREEDING SERVICE, INC.

CURTiSS FARM — CARY, ILLINOIS • Otto Schnering, Founder • Phone MErcury 9-2041

AVAILABLE AT PRIVATE TREATY

AN OUTSTANDING YOUNG BULL WITH THE TYPE AND POTENTIAL TO BECOME ONE OF THE BREED'S TOP SIRES.

HIMSELF

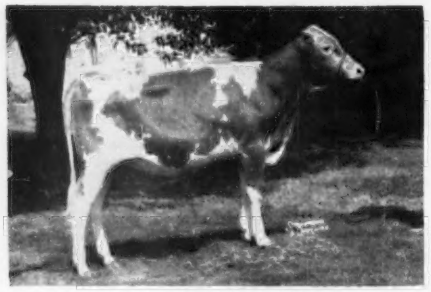

LAUXMONT MAXIM

Dropped October 12, 1962. The first six head bred to him at Lauxmont are in calf. He will be sold with a full breeding guarantee and a bank of frozen semen.

HIS DAM

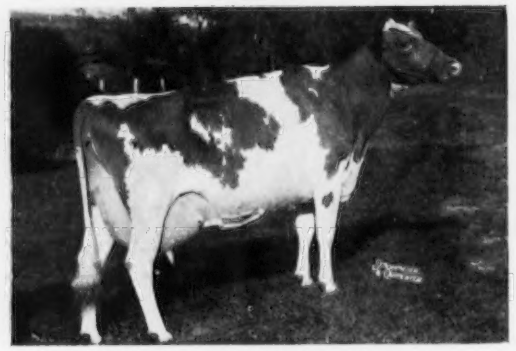

BURKEVILLE EMORY'S ELNA
Excellent 4 times, GOLD STAR DAM
10444—519—Sr2—305—3x, 10546—478—Jr4—267—3x, 15873—739—5yrs—305—3x, 22849—979—9yrs—365—3x. Sr. and Gr. Ch., Pa. G. S., Res. A-A 4-Year-Old, 1957; HM A-A Aged Cow, 1st Aged, Pa. G. S., 2nd Aged, N. G. S., 1958; 1st 9 Yrs. & Over, Pa. G. S., 1963. Dam of 4 tested daughters — 2 Excellent — 2 Very Good.

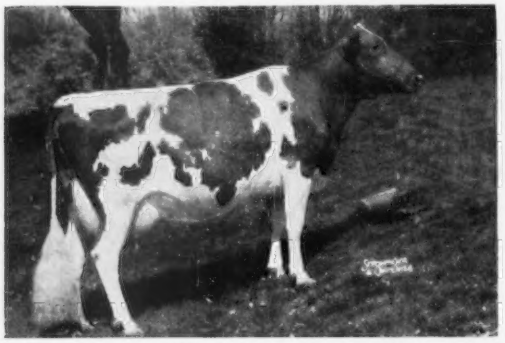

HIS MATERNAL SISTER: **ELNA OF LAUXMONT**, Excellent 3 times, 11002—598—Jr3—305—2x, 15795—846—Jr4—365—3x. 2nd 4 Yrs., Pa. G. S., 1962.

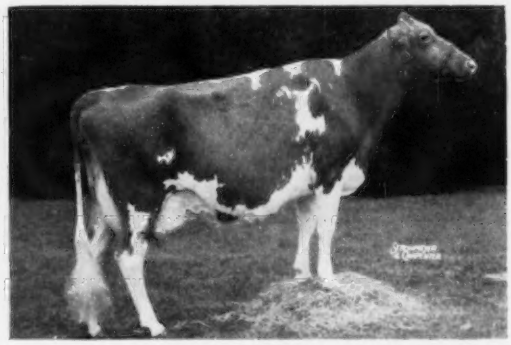

HIS MATERNAL SISTER: **BELNEMUS EMORY'S LEE**, VG twice — Excellent '60 '61 '62, 8093—433—Jr2HIR—305—2x, 11568—631—Sr3HIR—365—3x, 11652—655—5yrs—305—2x, 18090—1005—6yrs—365—3x.

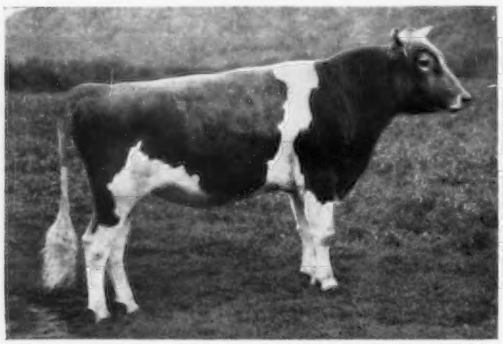

HIS MATERNAL BROTHER: **LAUXMONT MASTERPIECE.** Sold to NEPA for $5,000. 1st Bull Calf, Pa. G. S., 1961. One of the most popular bulls in NEPA Stud.

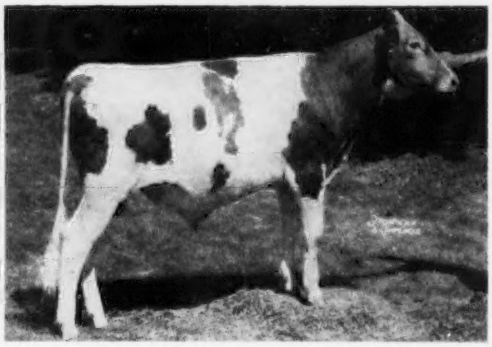

HIS FULL BROTHER: **LAUXMONT CRUSADER.** Has been used heavily in the Lauxmont herd. He is the first bull of any breed selected by Southeastern Penna. Artificial Breeding Cooperative in their Junior Sire Project.

LAUXMONT MAXIM is sired by Maxim of McDonald Farms, that is fast becoming one of the most successful sires of outstanding breeding sons to come forth in the breed. Lauxmont Maxim was slated for the Lauxmont Sale this fall, but due to being a slight suspect as a result of antibiotic injection, could not be sold. He has since passed two negative tests and is eligible for any herd or stud.

We know of no young sire in the breed with more potential. He is available at $7,500.00 with full guarantee, and will be used heavily in the Lauxmont herd for an early proving.

1964 SALES

MERRYMAN'S 119TH SALE, TIMONIUM, MARYLAND, FEBRUARY 3, 1964 — featuring 30 head from Rennwood Farm, Cobourg, Ontario.

THE GUERNSEY SALE (THIRTY-NINTH RENEWAL), MAY 7, 1964 — EVENING SALE, HANOVER HILL FARMS, YORKTOWN HEIGHTS, N. Y.

THE 16TH McDONALD FARMS SALE, MAY 9, 1964, CORTLAND, N. Y.

THE 14TH GREEN MEADOW SALE, OCTOBER 19, 1964 — WEST SALEM, OHIO.

MERRY CHRISTMAS AND A HAPPY NEW YEAR TO ALL OUR GUERNSEY FRIENDS.

THE MERRYMAN COMPANY, SPARKS, MARYLAND

John B. Merryman
Telephone PR 1-4624
(Area Code 301)

Telephone PR 1-4321 (Area Code 301)

George W. (Dutch) Snyder
St. Johns, Pa.
Telephone 788-3029 (Area Code 717)